C 21.5/4:890/4

Vol. 890 Number 4

SMU LIBRARY
U.S. GOVT. DEPOSITORY
D267A
NO. DARTMOUTH, MA.

OFFICIAL GAZETTE

of the

UNITED STATES PATENT OFFICE

A UNITED STATES DEPARTMENT OF COMMERCE PUBLICATION

TRADEMARKS

September 28, 1971

U.S. DEPARTMENT OF COMMERCE
Patent Office

PUBLISHED WEEKLY BY AUTHORITY OF CONGRESS

1 October 1971 S.I. 6124 D267A

OFFICIAL GAZETTE of the UNITED STATES PATENT OFFICE

September 28, 1971 Volume 890 Number 4

CONTENTS

	Page
Issue of September 28, 1971	TM 175
Patent and Trademark Notices	
Presidential Documents, Title 3—The President—Government Patent Policy	TM 176
Patent Suits	TM 178
Marks	
Marks Published for Opposition (428)	TM 179
Registrations Issued	
Principal Register	TM 216
Supplemental Register	TM 224
Registrations Renewed	TM 225
Registrations Canceled	TM 226
Index of Registrants	TM 1

The following are mailed under direction of the Superintendent of Documents, Government Printing Office, Washington, D.C., 20402, to whom all subscriptions should be made payable and all communications addressed:

THE OFFICIAL GAZETTE (PATENTS SECTION), issued weekly, subscription $80.00 per annum, foreign mailing $22.25 additional; single copies $2.00 each.

THE OFFICIAL GAZETTE (TRADEMARK SECTION), issued weekly, subscription $17.00 per annum, foreign mailing $4.25 additional; single copies 40 cents each.

CIRCULARS OF GENERAL INFORMATION concerning PATENTS or TRADEMARKS, price 15 cents each.

PRINTED COPIES OF PATENTS are furnished by the Patent Office at 50 cents each; PLANT PATENTS in color, $1.00 each; copies of TRADEMARKS and DESIGN PATENTS at 20 cents each. Address orders to the Commissioner of Patents, Washington, D.C., 20231.

Printing authorized by section 11(a)3 of Title 35, U.S. Code P.O.

PATENT OFFICE NOTICES

PRESIDENTIAL DOCUMENTS, TITLE 3—THE PRESIDENT

MEMORANDUM OF AUGUST 23, 1971

Government Patent Policy

Memorandum for Heads of Executive Departments and Agencies

THE WHITE HOUSE,
Washington, August 23, 1971.

On October 10, 1963, President Kennedy forwarded to the Heads of Executive Departments and Agencies a Memorandum and Statement of Government Patent Policy for their guidance in determining the disposition of rights to inventions made under Government-sponsored grants and contracts. On the basis of the knowledge and experience then available, this Statement first established Government-wide objectives and criteria, within existing legislative constraints, for the allocation of rights to inventions between the Government and its contractors.

It was recognized that actual experience under the Policy could indicate the need for revision or modification. Accordingly, a Patent Advisory Panel was established under the Federal Council for Science and Technology for the purpose of assisting the agencies in implementing the Policy, acquiring data on the agencies' operations under the Policy, and making recommendations regarding the utilization of Government-owned patents. In December 1965, the Federal Council established the Committee on Government Patent Policy to assess how this Policy was working in practice, and to acquire and analyze additional information that could contribute to the reaffirmation or modification of the Policy.

The efforts of both the Committee and the Panel have provided increased knowledge of the effects of Government patent policy on the public interest. More specifically, the studies and experience over the past 7 years have indicated that:

(a) A single presumption of ownership of patent rights to Government-sponsored inventions either in the Government or in its contractors is not a satisfactory basis for Government patent policy, and that a flexible, Government-wide policy best serves the public interest;

(b) The commercial utilization of Government-sponsored inventions, the participation of industry in Government research and development programs, and commercial competition can be influenced by the following factors: the mission of the contracting agency; the purpose and nature of the contract; the commercial applicability and market potential of the invention; the extent to which the invention is developed by the contracting agency; the promotional activities of the contracting agency; the commercial orientation of the contractor and the extent of his privately financed research in the related technology; and the size, nature and research orientation of the pertinent industry;

(c) In general, the above factors are reflected in the basic principles of the 1963 Presidential Policy Statement.

Based on the results of the studies and experience gained under the 1963 Policy Statement certain improvements in the Policy have been recommended which would provide (1) agency heads with additional authority to permit contractors to obtain greater rights to inventions where necessary to achieve utilization or where equitable circumstances would justify such allocation of rights, (2) additional guidance to the agencies in promoting the utilization of Government-sponsored inventions, (3) clarification of the rights of States and municipal governments in inventions in which the Federal Government acquires a license, and (4) a more definitive data base for evaluating the administration and effectiveness of the Policy and the feasibility and desirability of further refinement or modification of the Policy.

I have approved the above recommendations and have attached a revised Statement of Government Patent Policy for your guidance. As with the 1963 Policy Statement, the Federal Council shall make a continuing effort to record, monitor and evaluate the effects of this Policy Statement. A Committee on Government Patent Policy, operating under the aegis of the Federal Council for Science and Technology, shall assist the Federal Council in these matters.

This memorandum and statement of policy shall be published in the Federal Register.

RICHARD NIXON.

STATEMENT OF GOVERNMENT PATENT POLICY

BASIC CONSIDERATIONS

A. The Government expends large sums for the conduct of research and development which results in a considerable number of inventions and discoveries.

B. The inventions in scientific and technological fields resulting from work performed under Government contracts constitute a valuable national resource.

C. The use and practice of these inventions and discoveries should stimulate inventors, meet the needs of the Government, recognize the equities of the contractor, and serve the public interest.

D. The public interest in a dynamic and efficient economy requires that efforts be made to encourage the expeditious development and civilian use of these inventions. Both the need for incentives to draw forth private initiatives to this end, and the need to promote healthy competition in industry must be weighed in the disposition of patent rights under Government contracts. Where exclusive rights are acquired by the contractor, he remains subject to the provisions of the antitrust laws.

E. The public interest is also served by sharing of benefits of Government-financed research and development with foreign countries to a degree consistent with our international programs and with the objectives of U.S. foreign policy.

F. There is growing importance attaching to the acquisition of foreign patent rights in furtherance of the interests of U.S. industry and the Government.

G. The prudent administration of Government research and development calls for a Government-wide policy on the disposition of inventions made under Government contracts reflecting common principles and objectives, to the extent consistent with the missions of the respective agencies. The policy must recognize the need for flexibility to accommodate special situations.

POLICY

SECTION 1. The following basic policy is established for all Government agencies with respect to inventions or discoveries made in the course of or under any contract of any Government agency, subject to specific statutes governing the disposition of patent rights of certain Government agencies.

(a) Where

(1) a principal purpose of the contract is to create, develop or improve products, processes, or methods which are intended for commercial use (or which are otherwise intended to be made available for use) by the general public at home or abroad, or which will be required for such use by governmental regulations; or

(2) a principal purpose of the contract is for exploration into fields which directly concern the public health, public safety, or public welfare; or

(3) the contract is in a field of science or technology in which there has been little significant experience outside of work funded by the Government, or where the Government has been the principal developer of the field, and the acquisition of exclusive rights at the time of contracting might confer on the contractor a preferred or dominant position; or

(4) the services of the contractor are

(i) for the operation of a Government-owned research or production facility; or

(ii) for coordinating and directing the work of others,

the Government shall normally acquire or reserve the right to acquire the principal or exclusive rights throughout the world in and to any inventions made in the course of or under the contract.

In exceptional circumstances the contractor may acquire greater rights than a nonexclusive license at the time of contracting where the head of the department or agency certifies that such action will best serve the public interest. Greater

rights may also be acquired by the contractor after the invention has been identified where the head of the department or agency determines that the acquisition of such greater rights is consistent with the intent of this Section 1(a) and is either a necessary incentive to call forth private risk capital and expense to bring the invention to the point of practical application or that the Government's contribution to the invention is small compared to that of the contractor. Where an identified invention made in the course of or under the contract is not a primary object of the contract, greater rights may also be acquired by the contractor under the criteria of Section 1(c).

(b) In other situations, where the purpose of the contract is to build upon existing knowledge or technology, to develop information, products, processes, or methods for use by the Government, and the work called for by the contract is in a field of Technology in which the contractor has acquired technical competence (demonstrated by factors such as know-how, experience, and patent position) directly related to an area in which the contractor has an established nongovernmental commercial position, the contractor shall normally acquire the principal or exclusive rights throughout the world in and to any resulting inventions.

(c) Where the commercial interests of the contractor are not sufficiently established to be covered by the criteria specified in Section 1(b) above, the determination of rights shall be made by the agency after the invention has been identified, in a manner deemed most likely to serve the public interest as expressed in this policy statement, taking particularly into account the intentions of the contractor to bring the invention to the point of commercial application and the guidelines of Section 1(a) hereof, provided that the agency may prescribe by regulation special situations where the public interest in the availability of the inventions would best be served by permitting the contractor to acquire at the time of contracting greater rights than a nonexclusive license.

(d) In the situations specified in Sections 1(b) and 1(c), when two or more potential contractors are judged to have presented proposals of equivalent merit, willingness to grant the Government principal or exclusive rights in resulting inventions will be an additional factor in the evaluation of the proposals.

(e) Where the principal or exclusive rights in an invention remain in the contractor, he should agree to provide written reports at reasonable intervals, when requested by the Government, on the commercial use that is being made or is intended to be made of inventions made under Governmental contracts.

(f) Where the principal or exclusive rights in an invention remain in the contractor, unless the contractor, his licensee, or his assignee has taken effective steps within three years after a patent issues on the invention to bring the invention to the point of practical application or has made the invention available for licensing royalty-free or on terms that are reasonable in the circumstances, or can show cause why he should retain the principal or exclusive rights for a further period of time, the Government shall have the right to require the granting of a nonexclusive or exclusive license to a responsible applicant(s) on terms that are reasonable under the circumstances.

(g) Where the principal or exclusive rights to an invention are acquired by the contractor, the Government shall have the right to require the granting of a nonexclusive or exclusive license to a responsible applicant(s) on terms that are reasonable in the circumstances (i) to the extent that the invention is required for public use by governmental regulations, or (ii) as may be necessary to fulfill health or safety needs, or (iii) for other public purposes stipulated in the contract.

(h) Whenever the principal or exclusive rights in an invention remain in the contractor, the Government shall normally acquire, in addition to the rights set forth in Sections 1(e), 1(f), and 1(g),

(1) at least a nonexclusive, nontransferable, paid-up license to make, use, and sell the invention throughout the world by or on behalf of the Government of the United States (including any Government agency) and States and domestic municipal governments, unless the agency head determines that it would not be in the public interest to acquire the license for the States and domestic municipal governments; and

(2) the right to sublicense any foreign government pursuant to any existing or future treaty or agreement if the agency head determines it would be in the national interest to acquire this right; and

(3) the principal or exclusive rights to the invention in any country in which the contractor does not elect to secure a patent.

(i) Whenever the principal or exclusive rights in an invention are acquired by the Government, there may be reserved to the contractor a revocable or irrevocable nonexclusive royalty-free license for the practice of the invention throughout the world; an agency may reserve the right to revoke such license so that it might grant an exclusive license when it determines that some degree of exclusivity may be necessary to encourage further development and commercialization of the invention. Where the Government has a right to acquire the principal or exclusive rights to an invention and does not elect to secure a patent in a foreign country, the Government may permit the contractor to acquire such rights in any foreign country in which he elects to secure a patent, subject to the Government's rights set forth in Section 1(h).

SEC. 2. Under regulations prescribed by the Administrator of General Services, Government-owned patents shall be made available and the technological advances covered thereby brought into being in the shortest time possible through dedication or licensing, either exclusive or non-exclusive, and shall be listed in official Government publications or otherwise.

SEC. 3. The Federal Council for Science and Technology in consultation with the Department of Justice shall prepare at least annually a report concerning the effectiveness of this policy, including recommendations for revision or modification as necessary in light of the practices and determinations of the agencies in the disposition of patent rights under their contracts. The Federal Council for Science and Technology shall continue to

(a) develop by mutual consultation and coordination with the agencies common guidelines for the implementation of this policy, consistent with existing statutes, and to provide overall guidance as to disposition of inventions and patents in which the Government has any right or interest; and

(b) acquire data from the Government agencies on the disposition of patent rights to inventions resulting from federally financed research and development and on the use and practice of such inventions to serve as bases for policy review and development; and

(c) make recommendations for advancing the use and exploitation of Government-owned domestic and foreign patents.

Each agency shall record the basis for its actions with respect to inventions and appropriate contracts under this statement.

SEC. 4. Definitions: As used in this policy statement, the stated terms in singular and plural are defined as follows for the purposes hereof:

(a) *Government agency*—includes any executive department, independent commission, board, office, agency, administration, authority, Government corporation, or other Government establishment of the executive branch of the Government of the United States of America.

(b) *States*—means the States of the United States, the District of Columbia, Puerto Rico, the Virgin Islands, American Samoa, Guam and the Trust Territory of the Pacific Islands.

(c) *Invention, or Invention or discovery*—includes any art, machine, manufacture, design, or composition of matter, or any new and useful improvement thereof, or any variety of plant, which is or may be patentable under the Patent Laws of the United States of America or any foreign country.

(d) *Contractor*—means any individual, partnership, public or private corporation, association, institution, or other entity which is a party to the contract.

(e) *Contract*—means any actual or proposed contract, agreement, grant, or other arrangement, or subcontract entered into with or for the benefit of the Government where a purpose of the contract is the conduct of experimental, developmental, or research work.

(f) *Made*—when used in relation to any invention or discovery means the conception or first actual reduction to practice of such invention in the course of or under the contract.

(g) *To the point of practical application*—means to manufacture in the case of a composition or product, to practice in the case of a process, or to operate in the case of a machine and under such conditions as to establish that the invention

is being worked and that its benefits are reasonably accessible to the public.

[FR Doc. 71-12623; Filed 8-25-71; 10:41 am]

36 F.R. 16887-16892; Aug. 26, 1971

Patent Suits

Notices under 35 U.S.C. 290; Patent Act of 1952

3,050,087, D. M. Caplan, FLEXIBLE HOSE; **3,194,705**, same, METHOD AND APPARATUS FOR MAKING REINFORCED CORRUGATED HOSE, filed May 24, 1971, D.C. Colo. (Denver), Doc. C-3138, *H. K. Porter Company, Inc.* v. *The Gates Rubber Company*. Same, filed May 26, 1971, D.C., S.D. Ohio (Dayton), Doc. C-4059, *H. K. Porter Co., Inc.* v. *Dayco Corporation*. Same, filed May 27, 1971, D.C., W.D. Pa. (Pittsburgh), Doc. C.A. 71-501, *Dayco Corporation* v. *H. K. Porter Company, Inc.* Same, filed May 27, 1971, D.C., W.D. Pa. (Pittsburgh), Doc. C.A. 71-405, *The Gates Rubber Company* v. *H. K. Porter Company, Inc.*

3,061,812, A. Z. Rachwalski, PULSE TYPE DEPTH SOUNDER; **D. 189,914**, Emerson and Curtis, INDICATING DEVICE, filed Sept. 22, 1967, D.C. Del. (Wilmington), Doc. 3406, *Jetronic Industries Inc.* v. *Raytheon Company*. Stipulation for dismissal under Rule 41 without prejudice, Apr. 2, 1971.

3,168,668, A. R. Bone, TAG ATTACHING APPARATUS, filed May 25, 1971, D.C., S.D.N.Y., Doc. 71-C-2333, *Dennison Manufacturing Company* v. *Ben Clements & Sons, Inc.*

3,104,699, Wolf, Holland and Sharp, OVERHEAD DOOR CONSTRUCTION; **3,169,612**, same; **D. 194,004**, Wolf and Holland, OVERHEAD GARAGE DOOR, filed Mar. 1, 1967, D.C.N.J. (Trenton), Doc. 224-67, *Frantz Manufacturing Company* v. *Ridge Nassau Corporation*. Consent order of dismissal without prejudice, May 4, 1971.

3,129,927, A. D. Mast, MIXING APPARATUS FOR FLUENT MATERIAL, filed June 3, 1971, D.C., E.D. Pa. (Philadelphia), Doc. CA-71-1353, *Feedmobile, Inc.* v. *Portable Mills, Inc.*

3,141,105, J. S. Courtney-Pratt, CATHODE RAY TUBE WITH COMPOSITE MULTIPLE CLASS FIBRE FACE, filed Apr. 9, 1971, U.S. Ct. of Cl., Doc. 203-71, *American Optical Corporation* v. *The United States*.

3,141,872, Natta, Pino and Mazzanti, POLYMERIZATION CATALYST AND STEREOSPECIFIC POLYMERIZATION OF PROPYLENE THEREWITH, filed Oct. 13, 1970, D.C., W.D. Tex. (Pecos), Doc. MO-70-CA-85, *Montecatini Edison S.p.A.* v. *Dart Industries Inc.* This action as to defendant Dart Industries Inc., was transferred to U.S. District Court of Delaware, June 8, 1971. Defendant El Paso Products was severed therefrom and action against it stayed pending final determination of suit against defendant Dart Industries Inc. in the District of Delaware, June 11, 1971.

3,161,997, G. W. Balz, FINISHING AND POLISHING METHOD; **3,161,998**, same, FINISHING APPARATUS AND METHOD, filed May 7, 1971, D.C., N.D. Ill. (Chicago), Doc. 71c1108, *Roto-Finish Company* v. *Ultramatic Equipment Co.*

3,161,998. (See 3,161,997.)

3,168,763, W. B. Gilbert, SOLID CORE DOOR, filed Apr. 30, 1971, D.C., E.D. Mich. (Detroit), Doc. 36423, *Lifetime Doors, Inc.* v. *Walled Lake Door Company*.

3,169,612. (See 3,104,699.)

3,171,507. (See 3,275,724.)

3,194,705. (See 3,050,087.)

3,239,952, Lange and Lange, SKI BOOT; **3,419,974**, same, filed Apr. 20, 1971, D.C. Colo. (Denver), Doc. C-3047, *The Lange Co.* v. *Pepi's Sport's, Inc.*

3,251,016, Manetti and Brugger, ELECTRON TUBE SOCKETS; **3,543,008**, Simovits, Jr., Dumas and Manetti, ELECTRON TUBE SOCKET ASSEMBLY, filed Apr. 1, 1971, D.C., N.D. Ill. (Chicago), Doc. 71c813, *American Plasticraft Co.* v. *Permonite Mfg. Co.*

3,233,741, Russell and Anderson, CAR WASH DEVICE; **3,339,806**, H. L. Null, AUTOMOTIVE VEHICLE WASH SYSTEMS, filed Aug. 28, 1968, D.C.N.J. (Newark), Doc. 879-68, *Bernardi Bros., Inc.* v. *Pride Manufacturing, Inc. et al.* Order of dismissal of action, May 24, 1971.

3,275,724, J. G. Klingel, METHOD OF AUTOCLAVING CONCRETE BLOCKS, **3,171,507**, same, MUFFLER FOR FIRED HEATER AUTOCLAVE SYSTEM; **3,423,895**, same, AUTOCLAVING APPARATUS, filed Dec. 5, 1966, D.C., W.D.N.Y. (Buffalo), Doc. C-1966-214, *Struthers Scientific and International Corp.* v. *Rappl & Hoenig Co., Inc.* Judgment restraining defendant from further infringing, May 20, 1971.

3,277,417, E. C. Rechel, INDUCTOR AND METHOD OF MANUFACTURE; **3,373,390**, E. D. Rechel, ELECTRICAL INDUCTANCE AND METHOD, filed Mar. 25, 1971, D.C. Mass. (Boston), Doc. C.A. 71-742-C, *Edwin C. Rechel* v. *Robert E. Tuller and Coil Winding Devices, Inc.*

3,358,668, R. A. Gault, ELECTROMECHANICAL TRANSDUCER, filed May 5, 1971, D.C., S.D.N.Y., Doc. 71-C-1991, *CTS Corporation* v. *Becker Electronics Mfg. Corp.*

3,373,390. (See 3,277,417.)

3,380,800. (See 3,253,741.)

3,419,974. (See 3,239,252.)

3,423,895. (See 3,275,724.)

3,543,008. (See 3,251,016.)

D. 189,914. (See 3,061,812.)

D. 194,004. (See 3,104,699.)

RENE D. TEGTMEYER, Assistant Commissioner for Appeals, Legislation and Trademarks

C. M. WENDT, Director, Trademark Examining Operation

TRADEMARK EXAMINING DIVISION, EXAMINERS AND TRADEMARK CLASSES UNDER EXAMINATION	Oldest Dates*	
	New	Amendment Filed
(I) L. J. BETTENDORF, Classes 2, 3, 4, 5, 7, 8, 9, 10, 11, 17, 27, 28, 30, 32, 33, 37, 38, 39, 40, 41, 42, 43, 50; Certification Marks, Classes A and B	10-19-70	6-29-70
(II) F. H. WETHERBEE, Classes 1, 6, 15, 18, 45, 46, 47, 48, 49, 51, 52; Collective Membership Mark, Class 200	7-13-70	7-1-70
(III) C. R. FOWLER, Classes 12, 16, 19, 21, 23, 26, 31, 34, 35, 36, 44	7-24-70	4-27-70
(IV) M. E. ABRAMSON, Classes 13, 14, 20, 22, 24, 25, 29; Service Marks, Classes 100, 101, 102, 103, 104, 105, 106, 107	6-11-70	6-12-69
Renewals (All Classes)	7-19-71	
Sec. 12(c) Publications (All Classes)	7-26-71	

*As of July 31, 1971.

MARKS PUBLISHED FOR OPPOSITION

SECTION 1

The following marks are published in compliance with section 12(a) of the Trademark Act of 1946. Application for the registration of these marks in more than one class has been filed as provided in section 30 of said act as amended by Public Law 772, 87th Congress, approved Oct. 9, 1962, 76 Stat. 769. Opposition under section 13 may be filed within thirty days of the date of this publication. See Rules 2.101 to 2.105.

A separate fee of twenty-five dollars for opposing each mark in each class must accompany the opposition.

[NOTE: For publication of marks presented in applications for registration in one class, see section 2.]

SN 331,252. Thorn Electrical Industries Limited, London, England. Filed June 27, 1969.

THORN

Owner of British Reg. Nos. 652,367, dated Oct. 8, 1946, 684,437, dated Dec. 1, 1949, B692,441, dated Sept. 22, 1950, and A936,646, dated Jan. 17, 1969.

Class 21—Electrical Apparatus, Machines, and Supplies

For Radio and Television Receivers; Electric Flat Irons; Electric Switches and Relays; Ballasts—Namely, a Resistance, Choke, or Transformer Used To Stabilize the Current in Electric Discharge Lamp Circuits; Chokes, Transformers, Condensers, and Resistors; Electric, Incandescent, Discharge, and Electroluminescent Lamps; Electric Lighting Fittings; Lampholders for Electric Lamps; Louvers Used for Electric Equipment; Apparatus for Recording and Reproducing Sound and Video Signals Consisting of Wires, Tapes and Discs for Recording and Reproducing Signals Within the Audible and Optical Frequencies, Such as on a Cathode Ray Tube or Electro Luminescent Screen (Int. Cls. 9 and 11).

Class 36—Musical Instruments and Supplies

For Gramaphones and Magnetic Tape Recorders, and Parts Therefor (Int. Cl. 9).

SN 331,873. Creative Logic Corporation, Paramus, N.J. Filed July 7, 1969.

CREATIVE LOGIC

Class 100—Miscellaneous

For Computer Time Sharing Services (Int. Cl. 42).

Class 101—Advertising and Business

For Computer Programming and Consultation Services (Int. Cl. 35).

First use June 3, 1969.
Subj. to Intf. with SN 322,838.

SN 331,944. Jack N. Sandman, d.b.a. Damar Products, Philadelphia, Pa. Filed July 7, 1969.

Class 18—Medicines and Pharmaceutical Preparations

For Vitamins, Cough Remedies, Reducing Pills and Capsules, Hematinics, Liniments, Digestives, Laxatives, Skin Ointments, Antiseptics, Analgesics, Antibiotics, and Suppositories (Int. Cl. 5).

Class 51—Cosmetics and Toilet Preparations

For Foot Powders, Creams and Lotions, and Mouth Washes (Int. Cls. 3 and 5).

First use on or about Jan. 24, 1949.

SN 334,164. Jonathan Y. Smith, d.b.a. Sani Tex Services, Denver, Colo. Filed Aug. 1, 1969.

SANI-TEX

Class 29—Brooms, Brushes, and Dusters

For Mops and Dust Cloths (Int. Cl. 21).

Class 103—Construction and Repair

For Rental Service for Supplying Dust Cloths, Dust Mops, Entry Carpets, Wet Mops, Shop Towels, and the Like (Int. Cl. 37).

First use on or about Feb. 1, 1967.

SN 341,565. The Baker Castor Oil Company, Bayonne, N.J. Filed Oct. 24, 1969.

Baker

Owner of Reg. No. 755,816.

Class 6—Chemicals and Chemical Compositions

For Castor Oil, Modified Castor Oil, Castor Oil Derivatives, Vegetable Oils, Modified Vegetable Oils, Vegetable Oil Derivatives, Fatty Acids and Their Esters, Polyols, Rheological Agents, Urethane Compositions and Epoxidized Materials (Int. Cls. 1 and 4).

Class 16—Protective and Decorative Coatings

For Castor Oil, Modified Castor Oil, Castor Oil Derivatives, Vegetable Oils, Modified Vegetable Oils, Vegetable Oil Derivatives, Fatty Acids and Their Esters, Polyols, Rheological Agents and Urethane Compositions for Use in Paints, Varnishes, Enamels, Lacquer and Other Protective and Decorative Coatings (Int. Cls. 1 and 4).

First use in or before March 1952.

SN 342,547. Tel-Tone Corporation, Kirkland, Wash. Filed Nov. 3, 1969.

Class 21—Electrical Apparatus, Machines, and Supplies

For Electrical Devices for Use in or With Telephone and Similar Communication Systems—Namely, Multi-Frequency Receivers for Use in Touch Telephone Networks and Other M.F. Systems and To Expand an Existing Multi-Station Key Intercom System to a Larger Number of Stations, a Leich PABX Conversion Set for Private Automatic Telephone Exchange Systems To Permit Processing Either a Touch or Rotary Dial Call, an Intercom System for Use With Touch Dial or Combination Touch Dial Telephone Systems, a Ground-to-Loop Start Converter for Use on Telephone PABX Lines so as To Permit Dialing Locally Without Going Through Outside Trunks, and a Voice-Operated Electronic Switching System Operable To Distinguish Between Voice Signals and Call Signals in Order To Determine Line Usage (Int. Cl. 9).

First use Mar. 9, 1969.

Class 26—Measuring and Scientific Appliances

For Touch Dial Test Sets (Int. Cl. 9).

First use Apr. 13, 1969.

SN 343,614. Super Valu Stores, Inc., Hopkins, Minn. Filed Nov. 17, 1969.

MR. HOSPITALITY

Class 101—Advertising and Business

For Management Consulting and Planning Services for Restaurants, Hotels, Hospitals, Schools, and Other Institutions; and Distribution Services for the Food and Beverage Industry Specializing in Canned Foods, Frozen Foods, Fresh Produce, Paper Goods and Disposables, and Food Service and Beverage Service Equipment, Supplies (Int. Cl. 35).

Class 103—Construction and Repair

For Interior Decorating, Furnishing, Layout and Design Services for Restaurants, Hotels, Hospitals, Schools and Other Institutions (Int. Cl. 37).

First use July 3, 1969.

Subj. to Intf. with SN 354,120.

SN 350,164. Adelmo Scalera, New York, N.Y. Filed Jan. 28, 1970.

Adesca MADE IN Italy

Applicant disclaims the words "Made in Italy."

Class 39—Clothing

For Sweaters, Dresses, Blouses, Slacks, Culottes, Two and Three Piece Suits, Shirts, Lingerie, Handkerchiefs, Pullovers, Jackets, Coats, Polo Shirts, Trousers, Bathing Suits, Suits, Shoes, Panties, Diapers, Bibs and Socks for Men, Women, Children and Babies (Int. Cl. 25).

Class 42—Knitted, Netted, and Textile Fabrics, and Substitutes Therefor

For Knitted Fabrics for Making Articles of Wearing Apparel (Int. Cl. 24).

First use May 7, 1966.

SN 350,165. Adelmo Scalera, New York, N.Y. Filed Jan. 28, 1970.

Scalera MADE IN Italy

Applicant disclaims the words "Made in Italy."

Class 39—Clothing

For Sweaters, Dresses, Blouses, Slacks, Culottes, Two and Three Piece Suits, Shirts, Lingerie, Handkerchiefs, Pullovers, Jackets, Coats, Polo Shirts, Trousers, Bathing Suits, Suits, Shoes, Panties, Diapers, Bibs and Socks for Men, Women, Children and Babies (Int. Cl. 25).

Class 42—Knitted, Netted, and Textile Fabrics, and Substitutes Therefor

For Knitted Fabrics for Making Articles of Wearing Apparel (Int. Cl. 24).

First use Sept. 1, 1969.

SN 352,104. Diginetics Incorporated, Bridgeton, Mo. Filed Feb. 24, 1970.

DIGINETICS

Class 21—Electrical Apparatus, Machines, and Supplies

For Electrical and Electronic Equipment—Namely, Electric Motors and Generators, Electronic Circuits and Circuit Boards, Alarm Systems, Amplifiers, Signal Generators and Power Supplies (Int. Cls. 7 and 9).

Class 26—Measuring and Scientific Appliances

For Remote Control Instruments for Detecting Changes in Electrical Potential or Frequency and Providing Responsive Action, Credit Card Verifiers, Readers and Encoders and Similar Electronic Indicia Devices, Digital and Analog Recorders, Transcribers for Receiving Electrical Signals From a Stenographic Type Apparatus and Translating Such Signals Into a Readable Format, and Electronic Monitoring Instruments for Detecting Pertubating Conditions and Providing Responsive Action (Int. Cl. 9).

Class 44—Dental, Medical, and Surgical Appliances

For Instruments for Detecting or Measuring Human Myocardiological Potentials and Providing an Output in Response Thereto (Int. Cl. 10).

First use Nov. 1, 1969.

SN 352,407. The Apache Tribe of the Mescalero Reservation, Mescalero, N. Mex. Filed Feb. 26, 1970.

The drawing is lined for the colors yellow and red, however, no claim is made to color as an essential feature of the mark.

Class 100—Miscellaneous

For Hotel and Motel Services (Int. Cl. 42).

Class 107—Education and Entertainment

For Providing Recreational and Sporting Facilities for Others (Int. Cl. 41).

First use in 1964.

SN 352,494. Northern Illinois Gas Company, Aurora, Ill. Filed Feb. 26, 1970.

NI-GAS

Class 100—Miscellaneous

For Utility Services—Namely, Providing Natural Gas for Heat and Power (Int. Cl. 42).

Class 103—Construction and Repair

For Installing, Maintaining, Repairing, and Servicing of Mains, Meters, Storage Facilities, and Appliances (Int. Cl. 37).

First use in 1956.

SN 355,302. Lepler Laboratories, Inc., Salisbury, Mass. Filed Mar. 30, 1970.

LEPLER

Class 18—Medicines and Pharmaceutical Preparations

For Pharmaceutical Preparation for Treatment of Bronchial Asthma, Obstructive Pulmonary Emphysema and Other Bronchospastic Disorders (Int. Cl. 5).

Class 44—Dental, Medical, and Surgical Appliances

For Syringes and Disposable Plastic Syringe Tips (Int. Cl. 10).

First use in or about July 1969.

SN 363,383. O'Connor-Goldstein Co., Wilmington, Del., assignee of O'Connor-Goldstein Millinery Company, Chicago, Ill. Filed June 23, 1970.

FOR THE YOUNG WOMAN Mr. Henri WHO KNOWS FASHION

Applicant disclaims the phrase "For the Young Woman Who Knows Fashion," apart from the mark as shown.

Class 39—Clothing

For Millinery for Women (Int. Cl. 25).
First use on or about Sept. 11, 1953.

Class 40—Fancy Goods, Furnishings, and Notions

For Wigs and Similar Hair Pieces (Int. Cl. 26).
First use on or about Sept. 10, 1963.

SN 363,620. Symbolic Control, Inc., San Mateo, Calif. Filed June 25, 1970.

Class 100—Miscellaneous

For Lease to Third Parties of a Stock Computer Program Comprising a Computer Language and Processing System, for the Control of Automatically Programmed Tools (Int. Cl. 42).

Class 101—Advertising and Business

For Computer Programming Services—Namely, Programs to the Order and/or Specification of Others (Int. Cl. 35).

First use Sept. 16, 1969.

SN 365,405. Western Sizzlin Steak House Franchises, Inc., Augusta, Ga. Filed July 16, 1970.

Class 100—Miscellaneous

For Restaurant Services (Int. Cl. 42).
First use on or before June 1, 1968.

Class 101—Advertising and Business

For Rendering Technical Assistance in the Establishment and Operation of Restaurants for Others (Int. Cl. 35).
First use about July 1, 1968.

SN 365,979. Domain Industries, Inc., New Richmond, Wis. Filed July 23, 1970.

DOMAIN

Class 12—Construction Materials

For Swimming Pools and Parts for the Same (Int. Cl. 19).
First use June 8, 1970.

Class 21—Electrical Apparatus, Machines, and Supplies

For Electrically Heated Rotary-Type, Band-Type and Bar-Type Machines for Applying Heat and/or Pressure to Thermoplastic Sheets for Uniting the Same (Int. Cl. 7).
First use June 4, 1970.

Class 22—Games, Toys, and Sporting Goods

For Small Plastic Wading Pools and Toy Animals (Int. Cl. 28).
First use June 18, 1970.

Class 23—Cutlery, Machinery, and Tools, and Parts Thereof

For Packaging Machinery, Bag-Closing Sewing Machinery and Parts Therefor; and Tape-Applying Machinery Associated Therewith (Int. Cl. 7).
First use June 5, 1970.

Class 31—Filters and Refrigerators

For Filtering Apparatus for Swimming Pools and Containers—Namely, Manifold Structure for Filter Grids, Filter Screens, Impellers for Circulation of Fluid and Filter Tanks (Int. Cl. 11).
First use June 18, 1970.

Class 46—Foods and Ingredients of Foods

For Feeds and Concentrated Formula Feeds for Livestock, Poultry and Pets, and Also Frozen Poultry for Human Consumption (Int. Cl. 29).
First use June 4, 1970.

SN 366,581. La Barge, Inc., St. Louis, Mo. Filed July 29, 1970.

The mark consists of a stylized version of the letters "LBI."

Class 12—Construction Materials

For Concrete Products—Namely, Culvert Pipe, Sewer Pipe, Manhole Sections, Manhole Cones, Catch Basins, Inlets, Meter Boxes, Drain Tile, Concrete Blocks, Haydite Blocks, Precast Piling, Precast Bridge Slab, Wall Panels, Right of Way Markers, Drainage Markers, Survey Markers, Section Markers, Project Markers, Patio Blocks, Parking Blocks, Telephone Vaults and Manholes, Power Company Vaults and Manholes, Lintels and Sills (Int. Cl. 19).
First use June 30, 1970.

Class 13—Hardware and Plumbing and Steam-Fitting Supplies

For Metal Pipe and Tubing, Welding Fittings, Pipe Valves and Pipe Couplings (Int. Cl. 6).
First use Nov. 1, 1969.

Class 21—Electrical Apparatus, Machines, and Supplies

For Electrical Cables, Cable Assemblies and Printed Circuits; and Receivers, Transmitters, Converters, Amplifiers, Commutators, Regulators and Electronic Filters (Int. Cl. 9).
First use Nov. 11, 1969.

Class 26—Measuring and Scientific Appliances

For Airborne Telemetry Equipment—Namely, Transmitters and Receivers and Equipment for Converting Electrical Signals Into Units of Data Computers, Aircraft Navigational Distance Measuring Equipment, and Electronic Components for Radar and Airborne Systems, Namely, Radar Augmentors, Inflight Calibrators, Voltage Controlled Oscillators and Transponder Sets (Int. Cl. 9).
First use Nov. 1, 1969.

Class 103—Construction and Repair

For Custom Manufacturing and Processing of Pipe to the Order and/or Specification of Others (Int. Cl. 37).
First use Nov. 1, 1969.

SN 367,235. Rite Autotronics Corporation, Los Angeles, Calif. Filed Aug. 5, 1970.

Owner of Reg. Nos. 770,766 and 895,506.

Class 26—Measuring and Scientific Appliances

For Automotive Instruments—Namely, Oil Pressure Gauges, Water Temperature Gauges, Ammeters, Vacuum Gauges and Tachometers; Automotive Test Equipment—Namely, Ignition Tune-Up Analyzers, Timing Lights, Remote Starter Switches, Compression Testers, Vacuum Pump Testers, Spark Plug Testers, Voltage Testers, Auto Circuit Testers and Continuity Testers (Int. Cl. 9).

Class 31—Filters and Refrigerators

For Air Cleaners (Int. Cl. 11).

First use June 5, 1970.

SN 377,678. Bayard Sales Corporation, Philadelphia, Pa. Filed Dec. 3, 1970.

BAYMARK

Owner of Reg. No. 788,681.

Class 5—Adhesives

For Adhesives for Vinyl Tile (Int. Cl. 1).
First use Feb. 3, 1964.

Class 42—Knitted, Netted, and Textile Fabrics, and Substitutes Therefor

For Carpets (Int. Cl. 27).
First use Nov. 15, 1969.

SN 380,433. Aerojet-General Corporation, El Monte, Calif. Filed Jan. 8, 1971.

amb

Class 6—Chemicals and Chemical Compositions

For Immunological Test Reagents for Laboratory Use (Int. Cl. 1).

Class 26—Measuring and Scientific Appliances

For Automated Laboratory Instrument for Immunological Testing (Int. Cl. 9).

First use on or before May 18, 1970.

SN 383,016. Jovan, Inc., Chicago, Ill. Filed Feb. 5, 1971.

MINK & PEARLS

Owner of Reg. No. 900,942.

Class 51—Cosmetics and Toilet Preparations

For Perfume, Dusting Powder, Cologne, Toilet Water, Towelettes Impregnated With Cologne Freshener (Int. Cl. 3).
First use July 27, 1970.

Class 52—Detergents and Soaps

For Toilet Soap (Int. Cl. 3).
First use Nov. 1, 1969.

SN 390,861. Fran Mar Greeting Cards Ltd., Mount Vernon, N.Y. Filed May 3, 1971.

MOPPETS

Class 37—Paper and Stationery

For Stationery—Namely, Pads (Int. Cl. 16).

Class 50—Merchandise Not Otherwise Classified

For Figurines (Int. Cl. 20).

First use Mar. 29, 1971.

SN 393,880. Computest Corporation, Cherry Hill, N.J. Filed June 4, 1971.

The drawing is lined for the color red, but color is not claimed as a feature of the mark.

Class 21—Electrical Apparatus, Machines, and Supplies

For Pulse Generators and Current Supplies (Int. Cl. 9).

Class 26—Measuring and Scientific Appliances

For Systems for Testing Memories—Namely, Generators and Drivers for Applying Test Signals to Memories and Analyzers for Testing the Response of Said Memories to the Test Signals, Accessories and Parts Therefor; Discriminators; and Voltage-Current Calibrators (Int. Cl. 9).

First use at least as early as Apr. 28, 1971.

SECTION 2

The following marks are published in compliance with section 12(a) of the Trademark Act of 1946. Opposition under Section 13 may be filed within thirty days of the date of this publication. See Rules 2.101 to 2.105.

A separate fee of twenty-five dollars for opposing each mark in each class must accompany the opposition.

[NOTE: For publication of marks presented in a combined application for registration in more than one class, see section 1.]

Class 1—Raw or Partly Prepared Materials

SN 277,049. Standard Brands Chemical Industries, Inc., Dover, Del., by change of name from International Latex & Chemical Corporation, Dover, Del. Filed July 28, 1967.

For Latex Compounds for Backing Carpets and Rugs (Int. Cl. 17).
First use May 30, 1967.

SN 357,448. R. T. Vanderbilt Company, Inc., New York, N.Y. Filed Apr. 20, 1970.

VAN COL

For Epoxy Resins (Int. Cl. 1).
First use Feb. 5, 1970.

SN 360,346. Kamar Products Incorporated, Irvington-on-Hudson, N.Y. Filed May 20, 1970.

MIRRORLITE

For Plastic, Flexible, Metal Coated Film (Int. Cl. 17).
First use Feb. 4, 1970.

SN 362,391. Douglas B. Marshall, d.b.a. Gleannloch Farms, Houston, Tex. Filed June 11, 1970.

GLEANNLOCH FARMS

For Livestock—Namely, Horses and Cattle (Int. Cl. 31).
First use during 1956.

SN 375,264. American Glass Fibre, Inc., Kansas City, Kans. Filed Nov. 5, 1970.

AGF

For Continuous Filament Glass Fiber (Int. Cl. 21).
First use Nov. 3, 1970.

Class 2—Receptacles

SN 333,309. Sicks' Rainier Brewing Co., Seattle, Wash. Filed July 23, 1969.

COLD PACK

Applicant disclaims the word "Pack" apart from the mark as shown.
Owner of Reg. No. 745,936.
For Cartons (Int. Cl. 16).
First use July 7, 1960.

SN 367,868. The Paige Company Containers, Inc., New York, N.Y. Filed Aug. 12, 1970.

SCOTTY-BOX

For Cartons—Namely, Paperboard File and Storage Boxes (Int. Cl. 16).
First use at least as early as July 3, 1970.

SN 370,869. Vistron Corporation, Cleveland, Ohio. Filed Sept. 16, 1970.

BAREX

Owner of Reg. No. 869,559.
For Plastic Bottles, Jars, Cans, Bags, Envelopes, and Boxes (Int. Cls. 20 and 21).
First use in or about February 1970.

SN 373,528. Dart Industries Inc., d.b.a. The West Bend Company, Los Angeles, Calif. Filed Oct. 16, 1970.

EL DORADO

For Plastic, Double Walled, Insulated Serving Pitchers, Ice Buckets, Tumblers, Cups, and Mugs (Int. Cl. 21).
First use May 1970.

SN 355,920. Ralston Purina Company, St. Louis, Mo. Filed Mar. 10, 1971.

CHOW SAVER

For Buckets (Int. Cl. 21).
First use January 1971.

Class 4—Abrasives and Polishing Materials

SN 357,330. The Cello Chemical Company, Baltimore, Md. Filed Apr. 20, 1970.

METACELL

For Detergent Resistant Polymer Ingredient Incorporated in Floor Polishes or Finishes (Int. Cl. 3).
First use on or about Apr. 17, 1970.

Class 5—Adhesives

SN 372,884. Slomons Laboratories Inc., Long Island City, N.Y. Filed Oct. 8, 1970.

Quik

For Glue (Int. Cl. 1).
First use Oct. 16, 1969.

Class 6—Chemicals and Chemical Compositions

SN 349,688. G. D. Searle & Co., Skokie, Ill. Filed Jan. 26, 1970.

AL-P

For p-Nitrophenyl Phosphate Disodium Salt, 2-Amino-2-Methyl-1-Propanol, Sodium Hydroxide, and p-Nitrophenol, Useful in the Determination of Alkaline Phosphatase (Int. Cl. 1).
First use Sept. 29, 1969.

SN 354,655. Olsen Supply Company, Ogden, Utah. Filed Mar. 19, 1970.

sweet jon

For Deodorant for Toilets, Bathroom Fixtures, Refrigerators, Ovens, and Ranges (Int. Cl. 5).
First use Mar. 5, 1970.

SN 355,642. Farbenfabriken Bayer Aktiengesellschaft, Leverkusen-Bayerwerk, Germany. Filed Apr. 1, 1970.

BAYDERM

Owner of German Reg. No. 878,487, dated Sept. 5, 1967; and U.S. Reg. No. 831,307.
For Leather Auxiliaries—Namely, Dyestuffs and Other Chemical Preparations for Use in the Leather Industry (Int. Cls. 1 and 2).

SN 356,437. Sonford Chemical Company, Port Neches, Tex. Filed Apr. 9, 1970.

PRILTOX

For Wood Preservatives (Int. Cl. 2).
First use Mar. 26, 1970.

SN 357,936. American Cyanamid Company, Wayne, N.J. Filed Apr. 27, 1970.

CYALUME

Owner of Reg. Nos. 587,090, 754,844, and others.
For Chemiluminescent Materials for Lighting Purposes, Such as Lightsticks, Light Wands, Light Panels, etc. (Int. Cl. 1).
First use Apr. 9, 1970.

SN 358,130. Wyandotte Chemicals Corporation, Wyandotte, Mich. Filed Apr. 27, 1970.

SNO-FLO

For Permanent Antifreeze and Summer Coolant for Use in Automobile Radiators (Int. Cl. 1).
First use Sept. 19, 1969.

SN 359,163. The Upjohn Company, Kalamazoo, Mich. Filed May 7, 1970.

CYCLOMIDE

For Abscission Agent for Citrus Fruit Trees (Int. Cl. 1).
First use Feb. 5, 1970.

SN 360,119. Pet Chemicals, Inc., Miami Springs, Fla. Filed May 18, 1970.

VAPORAL

For Insecticide for Fleas, Lice, Ticks, Flies, Roaches and Ants for Veterinary Purposes (Int. Cl. 5).
First use Mar. 25, 1965.

SN 360,214. Aikoh Co., Ltd., Taito-ku, Tokyo, Japan. Filed May 19, 1970.

DS COMPACT

Owner of Japanese Reg. No. 844,628, dated Jan. 29, 1970.
For Desulfurizing Agent in Solid Block Form for Molten Iron (Int. Cl. 1).

SN 367,287. Penick & Ford, Limited, Cedar Rapids, Iowa. Filed Aug. 6, 1970.

APOLLO-10

For Industrial Starch Modified (Int. Cl. 1).
First use July 17, 1970.

SN 370,900. American Cyanamid Company, Wayne, N.J. Filed Sept. 17, 1970.

LEDERSET

Owner of Reg. No. 280,833 and others.
For Clinical Laboratory Control Serum (Int. Cl. 1).
First use July 20, 1970.

SN 370,902. American Cyanamid Company, Wayne, N.J. Filed Sept. 17, 1970.

LEDERTROL

Owner of Reg. No. 280,833.
For Clinical Laboratory Control Serum (Int. Cl. 1).
First use July 20, 1970.

SN 372,592. United States Steel Corporation, Pittsburgh, Pa. Filed Oct. 6, 1970.

SPOTNOT

For Pesticides in Dust Form for Application to Peanut Plants (Int. Cl. 5).
First use May 25, 1966.

SN 375,697. Philadelphia Quarts Company, Philadelphia, Pa. Filed Nov. 10, 1970.

QUSO G

Owner of Reg. Nos. 509,701 and 618,830.
For Silica (Int. Cl. 1).
First use Jan. 22, 1963.

SN 375,700. Philadelphia Quarts Company, Philadelphia, Pa. Filed Nov. 10, 1970.

QUSO WR

Owner of Reg. Nos. 138,496 and 618,830.
For Silica (Int. Cl. 1).
First use on or about June 3, 1969.

SN 375,702. Uniroyal, Inc., New York, N.Y. Filed Nov. 10, 1970.

MOR-CRAN

For Herbicide (Int. Cl. 5).
First use Mar. 24, 1969.

SN 380,549. Johnson & Johnson, New Brunswick, N.J. Filed Feb. 1, 1971.

HAPINDEX

For Laboratory Diagnostic Reagent (Test for Hepatitis Associated Antigen) (Int. Cl. 1).
First use Jan. 21, 1971.

Class 7 — Cordage

SN 365,659. Austen Display, Inc., New York, N.Y. Filed July 20, 1970.

SIZZLE CORD

Applicant claims no exclusive rights to the word "Cord," apart from the mark as shown.
For Mexican Weaving Cord (Int. Cl. 22).
First use Apr. 11, 1968.

Class 8—Smokers' Artides, Not Including Tobacco Products

SN 376,007. Bentley Lighter Corporation, New York, N.Y. Filed Nov. 13, 1970.

GENIE

For Cigarette and Cigar Lighters and Fuel Tanks for Such Lighters (Int. Cl. 34).
First use as early as Oct. 14, 1970.

Class 9—Explosives, Firearms, Equipments, and Projectiles

SN 355,674. John F. Mutter, Pendleton, Oreg. Filed Apr. 1, 1970.

PENDLETON DEKICKER

The word "Dekicker" is disclaimed apart from the mark as shown.
For Muzzle Brakes for Firearms (Int. Cl. 13).
First use July 1962.

SN 356,486. Commercial Solvents Corporation, New York, N.Y. Filed Apr. 10, 1970.

TROJEL E-Z POR

The words "E-Z Por" are disclaimed, apart from the mark as shown, without disclaiming any common law rights that applicant may have acquired in the words. Owner of Reg. No. 721,504.
For Pourable Slurry Explosives (Int. Cl. 13).
First use Aug. 15, 1969.

Class 12—Construction Materials

SN 318,458. Revere Copper and Brass Incorporated, New York, N.Y. Filed Feb. 5, 1969.

REVERE WARE

No claim is made to the word "Ware" apart from the mark as shown. Owner of Reg. Nos. 266,371, 821,530, and others.
For Aluminum Siding and Accessories Therefor (Int. Cl. 6).
First use Feb. 27, 1968.

SN 345,027. Stucco Stone Products Inc., Napa, Calif. Filed Dec. 1, 1969.

CULTURED STONE

No registration rights are claimed for the word "Stone" when used alone and apart from the mark as shown; but the applicant waives none of its common law rights in said mark or any feature thereof.
For Manufactured Stone Veneer (Int. Cl. 19).
First use on or about June 1, 1969.

SN 351,960. Edward F. Murphy, Jr., Sharon, Conn. Filed Feb. 20, 1970.

TUF-TOP

For Asphalt Base Resilient Paving Composition (Int. Cl. 19).
First use on or before Apr. 28, 1939.

SN 355,839. Bicknell, Inc., Framingham, Mass. Filed Mar. 30, 1970.

HERITAGE POOLS

Applicant disclaims the word "Pools" apart from the mark as shown.
For Swimming Pools (Int. Cl. 19).
First use Oct. 30, 1969.

SN 362,909. Kroehler Mfg. Co., Naperville, Ill. Filed June 17, 1970.

MAXI-BOARD

For Particle Board (Int. Cl. 19).
First use June 8, 1970.

SN 363,931. Inter-Fence Co., Inc., College Point, N.Y. Filed June 29, 1970.

GRECO

The representation of the goods, apart from the mark as shown, is disclaimed.
For Rolling Shutter-Type Storefront and Window Barricades of Steel or Aluminum (Int. Cl. 6).
First use May 24, 1970.

SN 392,144. Burke Concrete Accessories, Inc., Burlingame, Calif. Filed May 17, 1971.

MULTI-FORM

For Brackets, Cones, Angle Irons and Tie-Rods Used in the Make-Up of Various Building Construction Forms (Int. Cl. 6).
First use Oct. 11, 1967.

SN 370,372. Star Manufacturing Company of Oklahoma, d.b.a. Star Manufacturing Company, Oklahoma City, Okla. Filed Sept. 10, 1970.

STAR

Owner of Reg. No. 787,015.
For Prefabricated Metal Buildings and Products Relating Thereto—Namely, Structural Members, Metal Panels, Metal Decking, and Interior Finish Paneling (Int. Cl. 6).
First use at least as early as 1928.

SN 370,375. Star Manufacturing Company of Oklahoma, d.b.a. Star Manufacturing Company, Oklahoma City, Okla. Filed Sept. 10, 1970.

STAR BUILDING

Applicant disclaims the words "Buildings" apart from the mark as a whole. Owner of Reg. No. 787,015.

For Prefabricated Metal Buildings and Products Relating Thereto—Namely, Structural Members, Metal Panels, Metal Decking, and Interior Finish Paneling (Int. Cl. 6).

First use 1963.

SN 370,376. Star Manufacturing Company of Oklahoma, d.b.a. Star Manufacturing Company, Oklahoma City, Okla. Filed Sept. 10, 1970.

STAR

Owner of Reg. No. 787,015.

For Prefabricated Metal Buildings and Products Relating Thereto—Namely, Structural Members, Metal Panels, Metal Decking, and Interior Finish Paneling (Int. Cl. 6).

First use 1963.

SN 371,647. D. A. White Inc., New York, N.Y. Filed Sept. 24, 1970.

TEXTURE CLOUD

Owner of Reg. No. 879,357.

For Glazed Ceramic Wall Tiles (Int. Cl. 19).

First use May 1, 1970.

SN 373,721. Protect-O-Dome, Inc., Huntington, W. Va. Filed Oct. 19, 1970.

BENCHWARMER

For Electrically Heated Portable Shelter (Int. Cl. 11).

First use Sept. 29, 1970.

SN 375,812. Birma Products Corporation, Sayreville, N.J. Filed Nov. 12, 1970.

SOUND IC BARRIERS

The stippling on the drawing is for shading purposes only. The term "Sound Barriers" is disclaimed apart from the mark as shown. Owner of Reg. Nos. 871,064 and 886,967.

For Acoustical Products—Namely, Sound Absorptive Materials Made of a Composition of Aluminum, Fire-Resistive Cloth and Fiber With Special Mineral Fiber Materials Formed in Rolls, Pillows or Standard Barrier Form for Thermal Acoustical and Vibration Attenuation in Buildings, Partitions, Partition Openings, Common Ducts, Doors and Ceilings (Int. Cl. 17).

First use July 1, 1970.

SN 378,107. Powerlock Floors, Inc., Philadelphia, Pa. Filed Dec. 7, 1970.

VERSATURF

For Synthetic Elastomeric Floor Surfacing (Int. Cl. 19).

First use Nov. 23, 1970.

SN 383,055. The May Department Stores Company, St. Louis, Mo. Filed Feb. 5, 1971.

VENTURE

For Driveway Sealers (Int. Cl. 19).

First use Jan. 29, 1970.

Class 13—Hardware and Plumbing and Steam-Fitting Supplies

SN 334,779. Masonellan International, Inc., Norwood, Mass. Filed Aug. 8, 1969.

CAMFLEX

For Valves for Controlling the Flow in Fluids and Gases (Int. Cl. 6).

First use Apr. 21, 1969.

SN 371,785. Pennwalt Corporation, Philadelphia, Pa. Filed Sept. 25, 1970.

W&T

For Shut Off Valves, Chlorine-Container and Line Valves, and Pressure Reducing Valves (Int. Cl. 6).

First use April 1915.

SN 386,615. Strohm Newell, San Diego, Calif. Filed Mar. 17, 1971.

SENTINEL

For Door Brace (Int. Cl. 6).

First use Nov. 13, 1969.

Class 14—Metals and Metal Castings and Forgings

SN 361,963. Ameron, Inc., Monterey Park, Calif. Filed June 8, 1970.

Ameron

For Steel Poles and Arms Used for Lighting Standards and Traffic Signal Standards (Int. Cl. 6).

First use on or about Mar. 19, 1970.

SN 372,566. United Brass Manufacturers, Inc., Romulus, Mich. Filed Oct. 5, 1970.

For Metals and Metal Castings and Forgings (Int. Cl. 6).
First use Aug. 10, 1970.

SN 384,628. Forges et Laminoirs de Bretagne, S.A., Saint-Brieuc, France. Filed Feb. 23, 1971.

For Marine Anchros (Int. Cl. 6).
First use February 1965; in commerce Jan. 23, 1970.

SN 384,950. Kaiser Aluminum & Chemical Corporation, Oakland, Calif. Filed Feb. 26, 1971.

KAL-BAR

Owner of Reg. No. 893,757 and others.
For Aluminum Ingot (Int. Cl. 6).
First use at least as early as Feb. 15, 1971.

SN 385,147. Southwire Company, Carrollton, Ga. Filed Mar. 1, 1971.

TRIPLE E

Owner of Reg. No. 902,930 and others.
For Aluminum Alloy Rod (Int. Cl. 6).
First use Aug. 8, 1968.

Class 15 — Oils and Greases

SN 327,755. Henry Ford, d.b.a. Power Plus Products, Pasadena, Calif. Filed May 20, 1969.

POWER PLUS

The drawing is lined for the color silver.
For Lubricating Oil (Int. Cl. 4).
First use Mar. 2, 1969.

Class 16 — Protective and Decorative Coatings

SN 383,054. The May Department Stores Company, St. Louis, Mo. Filed Feb. 5, 1971.

VENTURE

For Paint (Int. Cl. 2).
First use at least as early as Jan. 29, 1970.

Class 17 — Tobacco Products

SN 375,580. Wally Frank, Ltd., New York, N.Y. Filed Nov. 9, 1970.

SCOTCH MIST

Applicant disclaims the word "Scotch" apart from the mark as shown.
For Pipe Tobacco (Int. Cl. 34).
First use June 3, 1970.

SN 384,990. Brown & Williamson Tobacco Corporation, Louisville, Ky. Filed Mar. 1, 1971.

OLD HOUSE

For Smoking Tobacco (Int. Cl. 34).
First use Feb. 5, 1971.

Class 18 — Medicines and Pharmaceutical Preparations

SN 352,678. E. R. Squibb & Sons, Inc., New York, N.Y. Filed Feb. 27, 1970.

MYCOSTATIN O-V

For Antibiotic Preparations (Int. Cl. 5).
First use Jan. 30, 1970.

SN 365,968. Taikoh Pharmaceutical Co., Ltd., Suita, Osaka, Japan. Filed July 22, 1970.

The Japanese characters translated are pronounced as "Seirogan."
For Gastro Intestinal Pills (Int. Cl. 5).
First use May 4, 1953; in commerce Oct. 30, 1964.

SN 368,561. Schering Corporation, Bloomfield, N.J. Filed Aug. 20, 1970.

GARASOL

For Pharmaceutical Preparation for Use in the Treatment of Poultry Diseases (Int. Cl. 5).
First use July 22, 1970.

SN 368,803. Parke, Davis & Company, Detroit, Mich. Filed Aug. 24, 1970.

CYCLOPAR

For Anti-Infective Preparation in Tablet or Capsule Form (Int. Cl. 5).
First use on or before July 29, 1970.

SN 371,407. Schering Corporation, Bloomfield, N.J. Filed Sept. 22, 1970.

SCHERING

Owner of Reg. Nos. 85,291, 586,824, and others.
For Pharmaceuticals, Veterinary Preparations, and Preparations for Diagnosing Diseases and Disease Conditions in Human Beings (Int. Cl. 5).
First use at least as early as 1871.

SN 371,962. Richardson-Merrell Inc., New York, N.Y. Filed Sept. 28, 1970.

FOCAL

For Sponge Pad Impregnated With Cleansing and Medicinal Preparation for the Treatment of Acne and Skin Blemishes (Int. Cl. 5).
First use July 23, 1970.

SN 378,528. Burr Corporation, New York, N.Y. Filed Dec. 14, 1970.

BIG C

The letter "C" is disclaimed apart from its use in the mark as shown.
For Vitamins (Int. Cl. 5).
First use Dec. 4, 1970.

SN 379,567. Parke, Davis & Company, Detroit, Mich. Filed Dec. 28, 1970.

APLISOL

For Tuberculin (Int. Cl. 5).
First use on or before Nov. 15, 1970.

SN 382,044. Burr Corporation, New York, N.Y. Filed Jan. 27, 1971.

BIG A

The letter "A" is disclaimed apart from its use in the mark as shown.
For Vitamins (Int. Cl. 5).
First use Jan. 18, 1971.

SN 382,045. Burr Corporation, New York, N.Y. Filed Jan. 27, 1971.

BIG B

The letter "B" is disclaimed apart from its use in the mark as shown.
For Vitamins (Int. Cl. 5).
First use Jan. 18, 1971.

SN 382,056. Burr Corporation, New York, N.Y. Filed Jan. 27, 1971.

HEALTH NUTS

Applicant disclaims the word "Health" apart from its use in the mark as shown.
For Vitamins (Int. Cl. 5)
First use Jan. 18, 1971.

SN 382,335. Burr Corporation, New York, N.Y. Filed Jan. 29, 1971.

TENSEZE

For Tension Remedies (Int. Cl. 5).
First use Nov. 1, 1967.

SN 382,454. Eli Lilly and Company, Indianapolis, Ind. Filed Feb. 1, 1971.

FORTHANE

For Vasoconstricter Preparation Used in the Treatment of Nasal Congestion and Consisting of Methyl Hexane Amine (Int. Cl. 5).
First use Oct. 4, 1948.

SN 383,007. Burr Corporation, New York, N.Y. Filed Feb. 5, 1971.

BIG D

The letter "D" is disclaimed apart from its use in the mark as shown.
For Vitamins (Int. Cl. 5).
First use Jan. 18, 1971.

Class 19—Vehicles

SN 389,070. American Photocopy Equipment Company, Evanston, Ill. Filed Apr. 14, 1971.

CRAFTMADE

For Mobile Homes (Int. Cl. 12).
First use Aug. 20, 1968.

SN 389,146. Melvin Manufacturnig Corporation, South Hampton, N.H. Filed Apr. 14, 1971.

WHIP-IT

For Snowmobiles (Int. Cl. 12).
First use Mar. 18, 1971.

SN 389,147. Melvin Manufacturing Corporation,, South Hampton, N.H. Filed Apr. 14, 1971.

MEMCO
MORE FOR PEOPLE

For Snowmobiles (Int. Cl. 12).
First use Mar. 16, 1971.

SN 390,336. United Aircraft Corporation, East Hartford, Conn. Filed Apr. 26, 1971.

BLACKHAWK

For Aircraft and Parts Therefor (Int. Cl. 12).
First use as early as September 1970.

Class 20—Linoleum and Oiled Cloth

SN 384,400. Armstrong Cork Company, Lancaster, Pa. Filed Feb. 22, 1971.

BRIGANTINE

For Resilient Hard Surface Type Covering for Floors, Walls, and Other Surfaces (Int. Cl. 27).
First use Feb. 6, 1970.

SN 386,454. GAF Corporation, New York, N.Y. Filed Mar. 16, 1971.

SUPER SOFTRED

Owner of Reg. No. 819,425.
For Vinyl Sheet Wall, Floor and Table Top Coverings (Int. Cl. 27).
First use Nov. 11, 1968.

Class 21—Electrical Apparatus, Machines, and Supplies

SN 329,017. Toro Manufacturing Corporation, Minneapolis, Minn. Filed June 3, 1969.

MONITOR

For Electric Controllers (Int. Cl. 9).
First use at least as early as 1960.

SN 345,386. The Singer Company, New York, N.Y. Filed Dec. 4, 1969.

SILVER GLIDE

Owner of Reg. No. 741,889.
For Vacuum Cleaners, Their Parts and Attachments (Int. Cl. 9).
First use Oct. 11, 1969.

SN 347,091. Emerson Electric Co., St. Louis, Mo. Filed Dec. 24, 1969.

OTC

For Electrical Industrial and Commercial Lighting Fixtures and Parts Therefor (Int. Cl. 11).
First use Sept. 9, 1969.

SN 349,169. E.T.S. (Lonertia) Limited, Croydon, Surrey, England. Filed June 7, 1971.

LONERTIA

Owner of British Reg. No. B927,296, dated June 28, 1968.
For Electric and Electronic Switches, Contactless Electronic Switches, and Parts of All Such Goods (Int. Cl. 9).

SN 359,336. Control Systems Research, Inc., Pittsburgh, Pa. Filed May 11, 1970.

CSR

For Electronic Controls—Namely, DC Power Amplifiers, DC Servo Amplifiers, DC Motor Controllers, Motor Velocity Servo Controls, Motor Position Servo Controls, Motor Acceleration Servo Controls, Printed Circuit Boards, and Components for All of the Foregoing (Int. Cl. 9).
First use Sept. 24, 1968.

SN 363,239. Walter E. Heller & Company, Chicago, Ill. assignee of The Seeburg Corporation of Delaware, Chicago, Ill. Filed June 22, 1970.

SEEBURG
MICROLOG

For Packaged Electrical Control Circuits Comprising Integrated Circuit Chips for Controlling the Selection, Pricing and Credit Operations in Phonographs and Electrical Vending Machines (Int. Cl. 9).
First use October 1969.

SN 363,905. Electronic Memories & Magnetics Corporation, Los Angeles, Calif. Filed June 29, 1970.

PULSE-RATED

For Toroids Used for Pulse Transformers and Pulse Inductors (Int. Cl. 9).
First use April 1970.

SN 370,297. Sonic Distributors, Inc., Southfield, Mich. Filed Sept. 10, 1970.

Sonic
POWER

No claim is made to the exclusive right to use the word "Power" apart from the mark as shown. Owner of Reg. Nos. 890,380, 891,938, and others.

For Electrical Storage Batteries of the Lead-Acid Type for Use Principally in Motor Vehicles (Int. Cl. 9).

First use in or about August 1966.

SN 372,955. UMC Industries, Inc., St. Louis, Mo. Filed Oct. 9, 1970.

WINLINE

For Combined Electric Gear Motors and Helical Gear Speed Reducers (Int. Cl. 9).

First use May 7, 1970.

SN 372,969. Alcan Aluminum Corporation, Cleveland, Ohio. Filed Oct. 9, 1970.

SDC

For Overhead Electrical Transmission Cable (Int. Cl. 9).

First use Aug. 17, 1970.

SN 373,142. Scotland Guard, Ltd., New York, N.Y. Filed Oct. 12, 1970.

COMPUDIAL

For Electronic Burglar Alarm Equipment (Int. Cl. 9).

First use May 29, 1970.

SN 373,221. Locating Devices, Inc., Hau[illegible]uge, N.Y. Filed Oct. 13, 1970.

ZONATRON

For Burglar and Smoke Alarm (Int. Cl. 9).

First use June 1, 1970.

SN 374,824. W. R. Grace & Co., Cambridge, Mass. Filed Oct. 30, 1970.

DARAMIC

For Battery Separators (Int. Cl. 9).

First use Sept. 9, 1966.

SN 377,406. Raymond Controls Corp., Middletown, Conn. Filed Nov. 30, 1970.

RAYCHRON

For Industrial Timing Devices—Namely, Synchronous Motors, Snap Switches, Connectors, Programmed Timing Devices, Resistor-Capacitor (RC) Circuit Devices, Relays and Solenoids, and Parts Thereof (Int. Cl. 9).

First use April 1970.

SN 377,917. Murphy Oil Corporation, El Dodado, Ark. Filed Dec. 4, 1970.

ENDURO SUPREME

For Storage Batteries (Int. Cl. 9).

First use Oct. 28, 1970.

SN 383,066. The May Department Stores Company, St. Louis, Mo. Filed Feb. 5, 1971.

VENTURE

For Storage Batteries (Int. Cl. 9).

First use at least as early as Jan. 29, 1970.

SN 388,160. American Technical Ceramics, Division of Phase Industries, Inc., Huntington Station, N.Y. Filed Apr. 2, 1971.

MINI-CUBE

For Capacitors (Int. Cl. 9).

First use on or about Apr. 18, 1969.

SN 389,200. Astro-Mechanics, Inc., Austin, Tex. Filed Apr. 15, 1971.

DIGI-TORQUE

For Digital Servosystems (Int. Cl. 9).

First use at least as early as Jan. 20, 1971.

SN 389,462. Crescent Enterprise, Inc., Prairie Village, Kans. Filed Apr. 19, 1971.

For Remote Speaker and Volume Control Unit for Television Sets (Int. Cl. 9).

First use at least as early as Feb. 25, 1965.

Class 22—Games, Toys, and Sporting Goods

SN 321,484. Electronic Data Controls Corporation, Winston-Salem, N.C. Filed Mar. 12, 1969.

COMPUTER BASKETBALL

For Apparatus Sold as a Unit for Playing a Basketball-Type Board Game (Int. Cl. 28).

First use Feb. 11, 1969.

SN 342,844. Denys Fisher Group Limited, Boston Spa, England. Filed Nov. 6, 1969.

SPIRO-LITE

Owner of British Reg. No. 942,964, dated May 22, 1969; and U.S. Reg. Nos. 858,225, 876,481, and 888,206.

For Boxed Toys Comprising Apparatus for Producing Moving Light Patterns on a Screen Surface for Playing Games (Int. Cl. 28).

First use Sept. 1, 1969; in commerce Sept. 1, 1969.

SN 346,948. Parris Mfg. Co., Savannah, Tenn. Filed Dec. 22, 1969.

ADDLE PADDLE

For Equipment for Playing a Puzzle-Type Game (Int. Cl. 28).
First use Oct. 20, 1969.

SN 350,439. Pressman Toy Corporation, New York, N.Y. Filed Mar. 30, 1970.

PRESSMAN

For Toys and Games Primarily of an Educational Nature (Int. Cl. 28).
First use at least as early as January 1968.

SN 350,157. Roy Thompson and Clark Hungerford (joint owners), d.b.a. Ribbon Lure Company, Skaneateles, N.Y. Filed Apr. 6, 1970.

Killer Ribbon

For Fishing Lures (Int. Cl. 28).
First use Mar. 4, 1970.

SN 360,113. Pacific Game Company, North Hollywood, Calif. Filed May 18, 1970.

SPACE CHECKERS

The word "Checkers" is disclaimed apart from the mark as a whole.
For Three-Dimensional Game Board and Playing Pieces (Int. Cl. 28).
First use on or about Feb. 6, 1960.

SN 360,591. Strombecker Corporation, Chicago, Ill. Filed May 22, 1970.

Circle H

For Toy Animals (Int. Cl. 28).
First use Feb. 23, 1970.

SN 362,525. Illumination Press, New York, N.Y. Filed June 12, 1970.

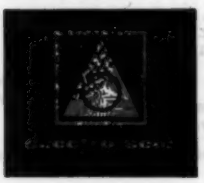

The drawing is lined for the colors red, blue, violet or purple, green, orange, and yellow or gold.
For Equipment Sold as a Unit for Playing a Fortune Telling Game (Int. Cl. 28).
First use May 22, 1970.

SN 377,220. S. Diamond and Associates, Inc., Diamond Toymakers Division, Chicago, Ill. Filed Nov. 27, 1970.

dtm

The mark comprises the stylized form of the letters "dtm."
For General Line of Prepackaged Rack Toys (Int. Cl. 28).
First use in or about September 1970.

SN 379,562. Mattel, Inc., Hawthorne, Calif. Filed Dec. 28, 1970.

tissue tones

No claim of exclusive right is made to the word "Tissue" apart from the mark.
For Hobby Kit Comprising Matting and Colored Tissues for Making Pictures (Int. Cl. 28).
First use Oct. 20, 1970.

SN 382,651. Ideal Toy Corporation, Hollis, N.Y. Filed Feb. 2, 1971.

SHAINA

For Doll Clothing and Accessories (Int. Cl. 28).
First use Dec. 29, 1970.

SN 382,658. Ideal Toy Corporation, Hollis, N.Y. Filed Feb. 2, 1971.

TORQUE BOX

For Toy Miniature Vehicles (Int. Cl. 28).
First use Jan. 13, 1971.

SN 382,659. Ideal Toy Corporation, Hollis, N.Y. Filed Feb. 2, 1971.

TURBO TERROR

For Toy Miniature Vehicle (Int. Cl. 28).
First use Jan. 13, 1971.

SN 382,660. Ideal Toy Corporation, Hollis, N.Y. Filed Feb. 2, 1971.

TURBO STINGERS

For Toy Miniature Vehicle (Int. Cl. 28).
First use Jan. 13, 1971.

SN 384,392. General Mills Fun Group, Inc., Minneapolis, Minn. Filed Feb. 22, 1971.

DREAM DROPS

For Toy Paint Sets (Int. Cl. 28).
First use on or about Dec. 10, 1970.

SN 384,394. General Mills Fun Group, Inc., Minneapolis, Minn. Filed Feb. 22, 1971.

MELODY MAKER

For Toys—Namely, Xylophones for Children (Int. Cl. 28).
First use on or about Dec. 10, 1970.

SN 384,395. General Mills Fun Group, Inc., Minneapolis, Minn. Filed Feb. 22, 1971.

PRISMA-DELLIC DREAM DROPS

For Toy Paint Sets (Int. Cl. 28).
First use on or about Dec. 10, 1970.

SN 384,396. General Mills Fun Group, Inc., Minneapolis, Minn. Filed Feb. 22, 1971.

TIME 'N CHIME

For Children's Toy Clocks (Int. Cl. 28).
First use on or about Dec. 10, 1970.

SN 384,408. Mattel, Inc., Hawthorne, Calif. Filed Feb. 22, 1971.

SPEED CHIEF

For Toy Model Railroad Engine (Int. Cl. 28).
First use Jan. 22, 1971.

SN 384,409. Mattel, Inc., Hawthorne, Calif. Filed Feb. 22, 1971.

THUNDER RUN

For Toy Model Train Set (Int. Cl. 28).
First use Jan. 22, 1971.

SN 384,410. Mattel, Inc., Hawthorne, Calif. Filed Feb. 22, 1971.

LINEWINDER

For Toy Drawing Machine Comprising Equipment for Playing Games in the Drawing of Various Designs, Such as a Maze (Int. Cl. 28).
First use Jan. 22, 1971.

SN 385,010. Mattel, Inc., Hawthorne, Calif. Filed Mar. 1, 1971.

TORQUE CHOP

For Toy Model Motorcycle (Int. Cl. 28).
First use Jan. 27, 1971.

SN 385,011. Mattel, Inc., Hawthorne, Calif. Filed Mar. 1, 1971.

SKATE 'N RACE

For Kit Comprising Dolls on Roller Skates, Track, Track Connectors, and Environmental Structures (Int. Cl. 28).
First use Feb. 1, 1971.

SN 385,013. Mattel, Inc., Hawthorne, Calif. Filed Mar. 1, 1971.

MAD FLATTER

For Toy Model Railroad Flat Car (Int. Cl. 28).
First use Jan. 27, 1971.

SN 385,015. Mattel, Inc., Hawthorne, Calif. Filed Mar. 1, 1971.

PAULA

For Toy Stuffed Animal (Int. Cl. 28).
First use Feb. 5, 1971.

SN 385,016. Mattel, Inc., Hawthorne, Calif. Filed Mar. 1, 1971.

SIDE KICK

For Toy Model Automobile (Int. Cl. 28).
First use Jan. 27, 1971.

SN 385,389. Ideal Toy Corporation, Hollis, N.Y. Filed Mar. 4, 1971.

TIGER SHARK

For Toy Boats (Int. Cl. 28).
First use Aug. 28, 1970.

SN 385,393. Mattel, Inc., Hawthorne, Calif. Filed Mar. 4, 1971.

RAIL-ROUTER

For Toy Remote Touch-Control Module for Operating Model Railroad Accessories, Such as Switches and Signals (Int. Cl. 28).
First use Jan. 27, 1971.

SN 385,407. Turco Manufacturing Company, Du Quoin, Ill. Filed Mar. 4, 1971.

BIG KICKER

For Equipment Sold as a Unit for Playing a Kickball Type Game Wherein a Ball Is Attached to a Rope (Int. Cl. 28).
First use Feb. 5, 1971.

SN 385,570. Lancer Products, Inc., New York, N.Y. Filed Mar. 5, 1971.

EXER·SHORTS

For Inflatable, Vinyl Exercise Shorts for Men and Women (Int. Cl. 28).
First use Dec. 15, 1970.

SN 386,532. Edward O. Drane & Co., Chicago, Ill. Filed Mar. 17, 1971.

ENARDOE'S

For Equipment To Be Used in the Performance of Feats of Magic and Practical Jokes, Playing Cards and Puzzles (Int. Cl. 28).
First use at least as early as 1942.

SN 387,120. Mattel, Inc., Hawthorne, Calif. Filed Mar. 23, 1971.

FUNLIGHT

For Toy Picture Projector (Int. Cl. 28).
First use Mar. 1, 1971.

SN 387,688. Uniroyal, Inc., New York, N.Y. Filed Mar. 29, 1971.

TIGER PAW

Owner of Reg. Nos. 246,613, 903,507, and others.
For Golf Balls (Int. Cl. 28).
First use 1968.

SN 387,916. Mattel, Inc., Hawthorne, Calif. Filed Mar. 31, 1971.

BLOW-UPS

For Toy Kit for Making Colorful Artistic Configurations Containing Plaster Impregnated Fabrics, Soft Plastic, Plastic Trimmer, Colored Tissues, Balloons, Brush and Glue (Int. Cl. 28).
First use Mar. 1, 1971.

SN 387,917. Mattel, Inc., Hawthorne, Calif. Filed Mar. 31, 1971.

SUPER SHAPES

For Toy Kit for Making Colorful Artistic Configurations Containing Paint, Adhesive, Plaster-Impregnated Fabric, Soft Plastic Blocks, Paint Brush, and a Plastic Trimmer (Int. Cl. 28).
First use Mar. 1, 1971.

SN 388,634. Mattel, Inc., Hawthorne, Calif. Filed Apr. 8, 1971.

BUCKSKIN BRAVE

For Toy Gun and Holster Sets (Int. Cl. 28).
First use Mar. 1, 1971.

SN 388,635. Mattel, Inc., Hawthorne, Calif. Filed Apr. 8, 1971.

CLEAR CUTS

For Toy Kit for Making Colorful Designs Comprising Acetate Gel Color Sheets, Paste, and a Waxed Work Board (Int. Cl. 28).
First use Mar. 1, 1971.

SN 388,637. Mattel, Inc., Hawthorne, Calif. Filed Apr. 8, 1971.

MINI-MARKET

No claim of exclusive right is made to the word "Market" apart from the mark.
For Doll and Environmental Structures Comprising Toy Boxes and Bottles of Groceries, a Grocery Cart, and Grocery Shelves (Int. Cl. 28).
First use Mar. 1, 1971.

SN 388,638. Mattel, Inc., Hawthorne, Calif. Filed Apr. 8, 1971.

SUN 'N FUN BUGGY

For Toy Model Automobile (Int. Cl. 28).
First use Mar. 1, 1971.

SN 389,341. Topper Corporation, Elizabeth, N.J. Filed Apr. 16, 1971.

KING DING

For Animated Toys and Accessories—Namely, Robots (Int. Cl. 28).
First use Mar. 31, 1971.

SN 389,480. Mattel, Inc., Hawthorne, Calif. Filed Apr. 19, 1971.

TAIL WAGGIN'

For Toy Model Railroad Car (Int. Cl. 28).
First use Mar. 1, 1971.

SN 389,481. Mattel, Inc., Hawthorne, Calif. Filed Apr. 19, 1971.

FLIRTY GERTIE

For Dolls (Int. Cl. 28).
First use Mar. 16, 1971.

Class 23—Cutlery, Machinery, and Tools, and Parts Thereof

SN 315,995. W. George Chubaty, Dover, Del. Filed Jan. 7, 1969.

"AQUA-HAND"

For Hand Operated Drive Unit for Propelling Small Boats (Int. Cl. 7).
First use Dec. 28, 1968.

SN 328,731. Richard Schmidt, Cincinnati, Ohio. Filed May 29, 1969.

For Non-Linear Shaft Couplings (Int. Cl. 7).
First use at least as early as Dec. 17, 1967.

SN 328,732. Richard Schmidt, Cincinnati, Ohio. Filed May 29, 1969.

SCHMIDT
COUPLINGS

Applicant disclaims any exclusive right in the word "Couplings" apart from the mark as shown.
For Non-Linear Shaft Couplings (Int. Cl. 7).
First use at least as early as Dec. 17, 1967.

SN 333,906. Daybrook-Ottawa Corporation, Detroit, Mich. Filed July 30, 1969.

LOAD-N-DUMP

Owner of Reg. No. 860,484.
For Dump Truck Bodies Equipped With Combined Power Lift and Dump Tail Gates, and Parts and Controls Therefor (Int. Cl. 7).
First use on or before Sept. 1, 1950.

SN 335,457. Lurgi Gesellschaft für Mineralölitechnik m.b.H., Frankfurt am Main, Germany. Filed Aug. 14, 1969.

DOCAN

For Textile Equipment, Including Feeders, Mixers, and Holding Units; Extruders; Spinnerets; Pneumatic Drawers; Filament Depositing Units; Belt Conveyors; Rollers, Consolidators, and Heat-Sealing Units; Needle Punching Machines; Impregnating Units; and Wind-Up Units for the Production of Non-Woven Webs (Int. Cl. 7).
First use Apr. 1, 1967; in commerce Oct. 13, 1967.

SN 351,612. Entoleter, Inc., Hamden, Conn. Filed Feb. 17, 1970.

CENTRIFIELD

Owner of Reg. Nos. 292,424, 863,873, and others.
For Industrial and Commercial Air, Gas and Fluid Conditioning Apparatus; Air, Gas and Liquid Pollution Control Apparatus; Air, Gas and Liquid Scrubbers; Contactor for Processing and Producing Interactions Between Liquid, Gas and Solid Substances (Int. Cl. 11).
First use at least as early as Sept. 29, 1969.

SN 363,281. Chandler Evans, Inc., West Hartford, Conn. Filed June 22, 1970.

CECLAD

Owner of Reg. No. 760,301.
For Bronze Alloy Electrodeposited Protective Coating Sold as a Finish on Aircraft Engine Parts and Pumps (Int. Cl. 7).
First use Feb. 27, 1969.

SN 363,644. Endura Appliance Corporation, Freeport, N.Y. Filed June 25, 1970.

LADY ENDURA

Owner of Reg. No. 909,226.
For Electric Scissors (Int. Cl. 7).
First use Feb. 24, 1968.

SN 372,052. H. G. Weber and Company, Inc., Kiel, Wis. Filed Sept. 29, 1970.

PRESTOFLEX

For Printing Presses (Int. Cl. 7).
First use Aug. 31, 1970.

SN 372,474. Discoverer Services Limited, Toronto, Ontario, Canada. Filed Oct. 5, 1970.

SPEEDY MUFFLER KING

No claim is made to the exclusive right to use the word "Muffler" apart from the mark. Owner of Canadian Reg. No. 117,714, dated Apr. 22, 1960.
For Automobile Mufflers (Int. Cl. 12).

SN 373,166. Wells Manufacturing Corporation, Three Rivers, Mich. Filed Oct. 12, 1970.

For Power Saw Blades (Int. Cl. 7).
First use Sept. 21, 1970.

SN 384,993. Davis and Furber Machine Company, North Andover, Mass. Filed Mar. 1, 1971.

COMPACT

For Carding Machinery (Int. Cl. 7).
First use prior to 1961.

SN 385,893. Jean André Harris Reine, Annemasse, Haute-Savoie, France. Filed Mar. 9, 1971.

RENA

Owner of French Reg. No. 801,073, dated Feb. 19, 1970.
For Air and Water Pumps for Aquariums and Laboratories (Int. Cl. 7).

Class 24 — Laundry Appliances and Machines

SN 359,391. Norack Industries, Inc., Santa Monica, Calif. Filed May 11, 1970.

NOR-JET SYSTEM

For Machines and Apparatus for Drycleaning Draperies (Int. Cl. 7).
First use Dec. 23, 1969.

SN 386,059. Rheem Textile Systems, Inc., New York, N.Y. Filed July 23, 1970.

NEW YORKER

For Apparatus for the Garment, Dry Cleaning and Laundry Industries, Including, But Not Limited to, Pressing and Finishing Equipment (Int. Cl. 7).
First use December 1945.

Class 25—Locks and Safes

SN 386,715. Keystone Consolidated Industries, Inc., Peoria, Ill. Filed Mar. 18, 1971.

Owner of Reg. No. 903,358.
For Locks (Int. Cl. 6).
First use Dec. 22, 1970.

Class 26—Measuring and Scientific Appliances

SN 306,391. Miaomex Aktiebolag, Stockholm, Sweden. Filed Aug. 30, 1968.

MULTILINE

For Machines for Reproducing and Simultaneously Correcting Pattern Drafts To Provide Master Pattern Reproductions of High Accuracy (Int. Cl. 9).
First use Feb. 1, 1968; in commerce JULE 13, 1968.

SN 315,383. C.G.I. Corporation, South Hackensack, N.J. Filed Dec. 30, 1968.

For Proximity Measuring System for Measuring Static and Dynamic Displacement Between a Capacitive Transducer Device and an Adjacent Conductive Surface Comprising an Oscillator, Power Supply, Output Meter, Amplifier, Demodulator and Switching Means (Int. Cl. 9).
First use July 31, 1968.

SN 330,115. Dumont Oscilloscope Laboratories Inc., West Caldwell, N.J. Filed June 16, 1969.

Applicant disclaims the term "Oscilloscope" apart from the mark as shown. The drawing is lined for the color red.
For Oscilloscopes (Int. Cl. 9).
First use in or about March 1961.

SN 332,329. Dixson Incorporated, Grand Junction, Colo. Filed July 11, 1969.

For Labeling and Marking Light Beam Regarding Oscillographs Which Are Used for the Recording of Varying Electrical Voltage by Displacing a Beam of Light, Which Light Beam Is Directed Onto a Moving Light-Sensitive Film or Chart Paper, To Produce in the Film or Chart Paper a Latent Trace Which Photolyzes or Intensifies Very Quickly Into a Visible Trace (Int. Cl. 9).
First use Jan. 6, 1969.

SN 338,390. General Systems, Inc., Erie, Pa. Filed Sept. 19, 1969.

I-PAC

For Heat Transfer Enclosures for Packaging Electronic Voltage Regulators and Heat Sinks (Int. Cl. 9).
First use June 27, 1969.

SN 347,928. Hopkins Manufacturing Corporation, Emporia, Kans. Filed Jan. 7, 1970.

Q-VAC

For Vehicle Headlight Aimer (Int. Cl. 11).
First use Dec. 12, 1967.

SN 355,440. Quantor Corporation, Cupertino, Calif. Filed Mar. 30, 1970.

QUANTOR

For Microfilm and Computer Output Systems Comprising a Computer Readout Electronic Optical Printer, Microfilm or Microfiche Reproducers and Readers; and Components Thereof and Accessories Therefor—Namely, Film Processors and Cassette Film Reproducers (Int. Cl. 9).
First use Mar. 11, 1970.

SN 355,910. Sciaky Bros., Inc., Chicago, Ill. Filed Apr. 3, 1970.

For Electron Beam Scanner for Use With an Electron Beam Welding Machine for Identifying the Seam Between Adjoining Parts To Be Welded (Int. Cl. 9).
First use July 7, 1969.

SN 358,829. Accelerators, Inc., Austin, Tex. Filed May 5, 1970.

For Particle Accelerators and Accessory Equipment Therefor—Namely, Drift Tubes, Electrostatic Quadrupoles, Controllable Slit Assemblies, Analyzing and Switching Magnets, Electrostatic X-Y Beam Scanning Systems, Ion Implantation Systems, and Portable Neutron Generator Systems (Int. Cl. 9).
First use at least as early as about December 1969.

SN 362,039. Glory Ludwick, Orange, Calif. Filed June 8, 1970.

Teleword

For Machine Used in Teaching Words by Sound (Int. Cl. 9).
First use Apr. 27, 1969.

SN 364,625. Atco, Inc., Cleveland, Ohio. Filed July 8, 1970.

VIBRA-TEST

For Vibration Sensors (Int. Cl. 9).
First use at least as early as June 1970.

SN 365,233. OPTOmechanisms, Inc., Plainview, N.Y. Filed July 14, 1970.

AC-U-TROL

For Coordinate Axes Measuring Device Having a Measuring Probe Mounted on X and Y Carriages (Int. Cl. 9).
First use Apr. 1, 1970.

SN 367,893. Alexander Wiegand Armaturen- u. Manometerfabrik, Klingenberg/Main, Germany. Filed Aug. 12, 1970.

WIKA

For Measuring Devices—Namely, Pressure Gauges, Vacuum Gauges, Mano-Vacuometers, Hydrometers, Thermohydrometers, and Thermometers; and Parts of These Goods (Int. Cl. 9).
First use May 19, 1947; in commerce 1962.

SN 372,854. Neefe Optical Lab, Big Spring, Tex. Filed Oct. 8, 1970.

HYDROPOLY

For Contact Lenses (Int. Cl. 9).
First use Sept. 1, 1970.

SN 372,857. Nihon Sokutei Kogu Kabushiki Kaisha, Tsunagun, Hyogo-ken, Japan. Filed Oct. 8, 1970.

NSK

For Micrometer, Vernier Calipers, Dial Gauge, and Height Gauge (Int. Cl. 9).
First use August 1960; in commerce in or about August 1960.

SN 373,054. Polaroid Corporation, Cambridge, Mass. Filed Oct. 12, 1970.

POLAROID

Owner of Reg. Nos. 388,251, 540,179, and others.
For Glass Screens and Kits of Devices Including Screen Holders, for the Production of Screened Halftone Prints With a Camera; and Electronic Flash Units (Int. Cl. 9).
First use at least as early as December 1967.

SN 374,447. Imperial Camera Corp., Chicago, Ill. Filed Oct. 27, 1970.

MAGIMATIC

For Cameras (Int. Cl. 9).
First use Oct. 14, 1970.

SN 375,265. Brown and Sharpe Manufacturing Company, North Kingstown, R.I. Filed Nov. 5, 1970.

VALIDATOR

For Precision Dimensional Measurement Gauging Device (Int. Cl. 9).
First use July 28, 1969.

SN 375,321. Hycel, Inc., Houston, Tex. Filed Nov. 5, 1970.

HYCEL MARK XVI

For Automated Device for Performing Chemical Testing Procedures and for Presenting a Readout or Recording of the Results Thereof (Int. Cl. 9).
First use on or about Sept. 12, 1970.

SN 375,811. Biodynamics Research Corporation, Rockville, Md. Filed Nov. 12, 1970.

NITRO·LUCID

For Radiation Detector (Int. Cl. 9).
First use July 1970.

SN 375,879. Irvington Forest Industries, Inc., Portland, Oreg. Filed Nov. 12, 1970.

KILN-SCAN

For Devices for Measuring the Moisture Content of Materials Within a Confined Space Such as a Dry Kiln and for Controlling the Operation of Dry Kilns; and Component Parts Therefor (Int. Cl. 9).
First use Oct. 9, 1970.

SN 392,584. Itek Corporation, Lexington, Mass. Filed May 20, 1971.

DIGISCALE

Owner of Reg. Nos. 757,731, 757,742, and 799,842.
For Linear Encoders and Linear Measuring Systems (Int. Cl. 9).
First use Dec. 8, 1970.

SN 392,585. Itek Corporation, Lexington, Mass. Filed May 20, 1971.

DIGILINE

Owner of Reg. Nos. 757,731, 757,742, and 799,842.
For Linear Measuring Converters and Linear Measuring and Display Systems (Int. Cl. 9).
First use Dec. 21, 1970.

Class 27 — Horological Instruments

SN 363,099. Selco, Inc., Tulsa, Okla. Filed June 18, 1970.

FELCO GENEVE

No claim is made to the word "Geneve" apart from the mark.
For Watches (Int. Cl. 14).
First use Jan. 1, 1970.

SN 371,587. Dante, Inc., New York, N.Y. Filed Sept. 24, 1970.

DANTÉ

Owner of Reg. Nos. 728,286 and 767,343.
For Wrist Watches (Int. Cl. 14).
First use July 26, 1970.

SN 384,276. Merchandisers' Association, Inc., Chicago, Ill. Filed Feb. 1, 1971.

HENRI PIROT

The name "Henri Pirot" is fanciful and is not intended to designate any particular living individual.
For Watches (Int. Cl. 14).
First use on or about Feb. 11, 1971.

SN 384,835. Hammerman Bros., Inc., New York, N.Y. Filed Feb. 25, 1971.

PIQUETTE

For Watches (Int. Cl. 14).
First use at least as early as February 1971.

Class 28 — Jewelry and Precious-Metal Ware

SN 353,234. Roxy Uhren- und Goldwarenfabrik Emil Werner, Pforzheim, Germany. Filed Mar. 5, 1970.

ROXY

Owner of German Reg. No. 755,143, dated Jan. 21, 1961.
For Bracelets, Bracelets for Watches of Metal, Precious and Non-Precious Jewelry (Int. Cl. 14).

SN 376,717. Merchandising Enterprises, Ltd., New York, N.Y. Filed Nov. 20, 1970.

QUEEN ISABELLA

For Simulated Pearls (Int. Cl. 14).
First use Oct. 27, 1969.

SN 379,077. R. H. Macy & Co., Inc., New York, N.Y. Filed Dec. 18, 1970.

EMERALIQUE

For Synthetic, Simulated or Imitation Emeralds (Int. Cl. 14).
First use Nov. 25, 1970.

SN 384,910. Towle Manufacturing Company, Newburyport, Mass. Filed Feb. 26, 1971.

MONTE CRISTO

For Sterling Silver Flatware (Int. Cl. 8).
First use Jan. 13, 1971.

SN 386,303. Sensitivity Games, Inc., Boston, Mass. Filed Mar. 15, 1971.

SENSITIVITY

Owner of Reg. No. 900,154.
For Jewelry (Int. Cl. 14).
First use Feb. 25, 1971.

Class 31 — Filters and Refrigerators

SN 374,218. North American Rockwell Corporation, Pittsburgh, Pa. Filed Oct. 23, 1970.

FLEETPAK

Owner of Reg. Nos. 388,837, 763,112, and others.
For Liquid Filters (Int. Cl. 11).
First use Oct. 1, 1970.

Class 32 — Furniture and Upholstery

SN 355,699. Aeroshade, Inc., Waukesha, Wis. Filed Apr. 2, 1970.

BELMAR

Owner of Reg. No. 562,332.
For Wood Splint Shades and Venetian Blinds (Int. Cl. 20).
First use Apr. 16, 1938.

SN 360,689. Artifax Display Industries, Inc., Woodmere, N.Y. Filed May 25, 1970.

MONKEYBARS

For Prefabricated Bars for Use in Display Stands (Int. Cl. 20).
First use January 1969.

SN 391,384. The Schwamb Corporation, Arlington, Mass. Filed May 7, 1971.

MAXI-WALL

For Laboratory Storage Cabinetry—Nam[illegible], Wall Cabinets, Cases and Shelves (Int. Cl. 20).
First use Feb. 10, 1971.

Class 34 — Heating, Lighting, and Ventilating Apparatus

SN 345,154. Food-Quik Products, Inc., Anderson, Ind. Filed Dec. 3, 1969.

food-quik

For Steam Heating Equipment for Heating Foods, Including Sandwich Warmer Heads, and Pressure Vessels (Int. Cl. 11).
First use Nov. 24, 1969.

SN 353,273. James J. Becker, d.b.a. Therm Products Company, Roberts, Wis. Filed Mar. 6, 1970.

AIR-O-BED

For Machinery for Drying and/or Cooling Granular Material and for Spray-Drying Liquid Materials (Int. Cl. 7).
First use July 1, 1969.

Class 35 — Belting, Hose, Machinery Packing, and Nonmetallic Tires

SN 391,386. Uniroyal, Inc., New York, N.Y. Filed May 7, 1971.

FISK SAFTI WIDE TRACK

Applicant makes no claim to the words "Safety Wide Track" apart from the mark as shown, but waives no common law rights.
For Tires (Int. Cl. 12).
First use at least as early as 1969.

SN 392,466. Uniroyal, Inc., New York, N.Y. Filed May 19, 1971.

Z30M

For Tires (Int. Cl. 12).
First use Apr. 6, 1971.

SN 392,467. Uniroyal, Inc., New York, N.Y. Filed May 19, 1971.

Z40M

For Tires (Int. Cl. 12).
First use Apr. 6, 1971.

SN 392,468. Uniroyal, Inc., New York, N.Y. Filed May 19, 1971.

Z50M

For Tires (Int. Cl. 12).
First use Apr. 6, 1971.

SN 392,469. Uniroyal, Inc., New York, N.Y. Filed May 19, 1971.

Z25M

For Tires (Int. Cl. 12).
First use Apr. 6, 1971.

Class 36 — Musical Instruments and Supplies

SN 362,555. Dynamic Measurements, Inc., New York, N.Y., assignee of Sound Guide, Inc., New York, N.Y. Filed June 12, 1970.

SOUND GUIDE

The word "Sound" is disclaimed apart from the mark as shown.
For Prerecorded Magnetic Tape Cassettes Containing Travel Information (Int. Cl. 9).
First use May [illegible], 1970.

Class 37 — Paper and Stationery

SN 324,050. Devoke Company, Palo Alto, Calif. Filed Apr. 9, 1969.

SPIRAL SPINES

For Plastic Binding Strips for Holding Paper Together (Int. Cl. 16).
First use Mar. 1, 1969.

SN 355,860. Container Corporation of America, Chicago, Ill. Filed Apr. 3, 1970.

LAMICOR

Owner of Reg. No. 822,882.
For Paperboard for Boxes, Displays and Other Containers (Int. Cl. 16).
First use Mar. 23, 1970.

SN 367,753. Scott Paper Company, Philadelphia, Pa. Filed Aug. 11, 1970.

AIRES

Owner of Reg. No. 889,085.
For Bathroom Tissue (Int. Cl. 16).
First use June 24, 1970.

SN 368,617. Marsh Stencil Machine Company, Belleville, Ill. Filed Aug. 20, 1970.

MARSH CON-TAB

For Stencils (Int. Cl. 16).
First use July 10, 1970.

SN 369,124. Package Products Company, Inc., Charlotte, N.C. Filed Aug. 26, 1970.

VACULAM

For Laminated Film Packaging Material (Int. Cl. 16).
First use July 31, 1970.

SN 370,749. Peninsular Paper Company, Ypsilanti, Mich. Filed Sept. 15, 1970.

MARQUIS

For Cover and Text Papers (Int. Cl. 16).
First use Apr. 17, 1970.

SN 388,747. Sav-A-Stop, Incorporated, Jacksonville, Fla. Filed Apr. 9, 1971.

Emphasis
ON QUALITY

Owner of Reg. No. 788,592.
For Paper and Paper Products, Specifically Notebooks, Paper Tablets, Notebook Filler Paper and Envelopes (Int. Cl. 16).
First use February 1970.

Class 38 — Prints and Publications

SN 330,479. C. B. Colby, Briarcliff Manor, N.Y. Filed June 19, 1969.

COLBY

For Books (Int. Cl. 16).
First use in or about December 1952.

SN 391,054. Eastman Kodak Company, Rochester, N.Y. Filed May 4, 1971.

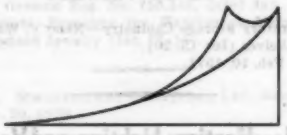

Owner of Reg. Nos. 679,298, 732,469, and others.
For Publications (Int. Cl. 16).
First use February 1954.

SN 391,235. ABC Films, Inc., New York, N.Y. Filed May 6, 1971.

GIRL TALK

Owner of Reg. No. 891,117.
For Magazine Published Monthly Except Bi-Monthly for January/February (Int. Cl. 16).
First use Dec. 1, 1969.

SN 391,755. Thomas Publishing Company, New York, N.Y. Filed May 12, 1971.

TECHNOLOGY MART

For Publication (Int. Cl. 16).
First use Apr. 19, 1971.

Class 39 — Clothing

SN 334,208. Cluett, Peabody & Co., Inc., New York, N.Y. Filed Aug. 1, 1969.

RIVERBOAT

For Shirts (Int. Cl. 25).
First use June 5, 1969.

SN 342,095. The Williamson-Dickie Manufacturing Company, Fort Worth, Tex. Filed Oct. 29, 1969.

Vaquéro

"Vaquero" is Spanish for "cowboy."
For Men's and Boys' Jeans (Int. Cl. 25).
First use on or about Dec. 15, 1961.

SN 351,225. Fred Perry Sportswear Limited, London, England. Filed Feb. 12, 1970.

Frederick John Perry, known as Fred Perry, is a living individual whose consent is of record. Owner of Reg. No. 708,762.

For Men's and Boys' Shorts and Cricket Trousers; Men's, Women's, Boys' and Girls' Cardigans, Pullovers, Slipovers, and Tracksuits; and Women's and Girls' Dresses Other Than Tennis Dresses, and Briefs (Underwear) (Int. Cl. 25).

First use Oct. 28, 1957; in commerce Oct. 15, 1958.

SN 359,918. Standard Garments, Inc., Martinsville, Va. Filed May 15, 1970.

Candy Hill

"Candy Hill" is not the name of any individual known to the applicant and instead is fanciful.

For Girls' Sportswear—Namely, Slacks (Int. Cl. 25).

First use Mar. 25, 1970.

SN 359,920. Standard Garments, Inc., Martinsville, Va. Filed May 15, 1970.

Martin Chase

"Martin Chase" is fanciful and is not the name of any individual known to the applicant.

For Men's Trousers (Int. Cl. 25).

First use Mar. 25, 1970.

SN 361,457. The Ball Company, Inc., New York, N.Y., assignee of Ball Company New York, Inc., New York, N.Y. Filed June 2, 1970.

WALK-IN

For Brassieres (Int. Cl. 25).

First use May 20, 1970.

SN 363,525. Creative Shoes, Ltd., Montreal, Quebec, Canada. Filed June 24, 1970.

PAVEL

For Shoes (Int. Cl. 25).

First use 1962; in commerce 1962.

SN 365,653. Academy Sales, Inc., Los Angeles, Calif. Filed July 20, 1970.

BRONSON OF CALIFORNIA

No registration rights are claimed for the words "of California" apart from the mark shown, but the applicant waives none of its common law rights in the mark shown or any feature thereof.

For Women's Apparel—Namely, Dresses, Skirts, Blouses and Capri Pants (Int. Cl. 25).

First use March 1962.

SN 366,436. Winer Sportswear Inc., Paterson, N.J. Filed July 27, 1970.

KINGSMARK

For Men's, Women's and Children's Clothing—Namely, Sport Coats, Jackets, Pants, and Jeans (Int. Cl. 25).

First use May 4, 1970.

SN 366,694. Modas Sabrina, Inc., Hato Rey, Puerto Rico. Filed Aug. 3, 1970.

Manola
ORIGINAL
of
PUERTO RICO

Applicant disclaims the words "Original" and "of Puerto Rico" apart from the mark.

For Ladies' Dresses and Other Wearing Apparel (Int. Cl. 25).

First use June 1967.

SN 368,441. Bowear Mfg. Corp., New York, N.Y. Filed Aug. 19, 1970.

MAGIC YEARS

For Children's Clothing, Such as Jackets, Overalls, Slacks, Jumpers, Shirts, Hats, Dresses and Bathing Suits (Int. Cl. 25).

First use July 7, 1970.

SN 368,761. Societe Anonyme dite: RAD, Paris, France. Filed Aug. 21, 1970.

RAD

Owner of French Reg. No. 771,543, dated Apr. 1, 1969.

For Wearing Apparel—Namely, Boots, Shoes, Slippers, and Fur Garments (Int. Cl. 25).

SN 370,267. Sheffield Industries, Inc., Miami, Fla. Filed Sept. 9, 1970.

JUST WONDERFUL

Owner of Reg. No. 792,273.
For Leisure Slippers (Int. Cl. 25).
First use May 11, 1964.

SN 371,077. Izod, Ltd., New York, N.Y. Filed Sept. 18, 1970.

CHEMISE IZOD

"Chemise" is disclaimed apart from the mark as shown.
Owner of Reg. Nos. 665,860, 736,456, and others.
For Men's Shirts, Socks, Sweaters, Caps, Walk-Shorts, Slacks; and Children's Shirts (Int. Cl. 25).
First use Sept. 2, 1970 on men's shirts.

SN 371,443. American African Export Co., Inc., New York, N.Y. Filed Sept. 23, 1970.

STYLPRO

For Shoes (Int. Cl. 25).
First use June 18, 1970.

SN 371,480. Genesco Inc., Nashville, Tenn. Filed Sept. 23, 1970.

FLIRTATIONS

Owner of Reg. No. 797,835.
For Shoes for Women and Girls (Int. Cl. 25).
First use at least as early as December 1963.

SN 373,839. E. H. Wilhelm Obermeyer, Wuppertal-Vohwinkel, Germany. Filed Oct. 20, 1970.

Doggies

Priority claimed under Sec. 44(d) on German application filed Apr. 22, 1970; Reg. No. 872,281, dated Aug. 20, 1970.
For Shoes for Men, Women and Children, Boots, Slippers, Sandals, Leggings and Gaiters (Int. Cl. 25).

SN 374,990. Federated Department Stores, Inc., Cincinnati, Ohio. Filed Nov. 2, 1970.

TOGA

For Men's Underwear Briefs, Boxer Undershorts and Athletic Undershirts; and Boys' Underbriefs (Int. Cl. 25).
First use Oct. 26, 1970.

SN 375,154. Federated Department Stores, Inc., New York, N.Y. Filed Nov. 3, 1970.

BROADWICK

For Men's Suits, Jackets, Slacks and Coats (Int. Cl. 25).
First use June 22, 1970.

SN 376,516. Wembley Industries, Inc., New Orleans, La. Filed Nov. 18, 1970.

ELEGANCE IN WHITE

For Men's Neckwear (Int. Cl. 25).
First use Aug. 25, 1969.

SN 376,761. Wembley Industries, Inc., New Orleans, La. Filed Nov. 20, 1970.

METREGON

For Men's Neckwear (Int. Cl. 25).
First use Aug. 5, 1970.

SN 376,763. Wembley Industries, Inc., New Orleans, La. Filed Nov. 20, 1970.

VISTALON

For Men's Neckwear (Int. Cl. 25).
First use July 16, 1970.

SN 376,774. Wembley Industries, Inc., New Orleans, La. Filed Nov. 20, 1970.

ASTROLON

For Men's Neckwear (Int. Cl. 25).
First use July 7, 1970.

SN 377,206. V.F. Corporation, Reading, Pa. Filed Nov. 25, 1970.

TRICOPAQUE

For Textile Fabrics Made Up Into Finished Apparel—Namely, Loungewear and Lingerie (Int. Cl. 25).
First use Nov. 11, 1970.

SN 377,321. Jonathan Logan, Inc., New York, N.Y. Filed Nov. 27, 1970.

HOPEWELL

For Dresses and Pant Suits (Int. Cl. 25).
First use Oct. 26, 1970.

SN 378,168. Campus Sweater & Sportswear Company, d.b.a. Campus Sweater & Sportswear Co., Campus Sweater Company, The Campus Sweater Company, and Campus, Cleveland, Ohio. Filed Dec. 8, 1970.

CAMPUS

Owner of Reg. Nos. 189,503, 739,796, and others.
For Sweaters, Sweater Shirts, Dress Shirts, Sport Shirts, Knit Shirts, Athletic Shirts, Cloth and Leather Jackets, Sport Coats, Suits, Jumpsuits, Vest Suits, All-Weather Coats, Raincoats, Slacks, Walk Shorts, Robes, Pajamas, Boxer Shorts, Bathing Trunks, Gym Trunks and T-Shirts (Int. Cl. 25).
First use on or about Sept. 1, 1922 on sweaters.

SN 378,492. Luke Melchert, d.b.a. Order of Worms, Chaska, Minn. Filed Dec. 11, 1970.

WORMS

For Sweatshirts (Int. Cl. 25).
First use Oct. 7, 1970.

SN 378,584. Baxter Laboratories, Inc., Morton Grove, Ill. Filed Dec. 14, 1970.

MULTI-FLEX

For Disposable Vinyl Gloves (Int. Cl. 25).
First use June 17, 1970.

SN 378,662. Liberty Hosiery Mills, Inc., Gibsonville, N.C. Filed Dec. 14, 1970.

HAIR SNARE

For Cap To Wear Under a Wig (Int. Cl. 25).
First use Nov. 30, 1970.

SN 378,720. Standard Knitting Mills, Inc., Knoxville, Tenn. Filed Dec. 14, 1970.

JOHN L.

For Men's and Boys' Underwear (Int. Cl. 25).
First use Nov. 18, 1970.

SN 379,058. Farah Manufacturing Company, Inc., El Paso, Tex. Filed Dec. 18, 1970.

CINCUENTA

The word "Cincuenta" means "fifty" in English. Owner of Reg. No. 791,448.
For Men's and Boys' Slacks (Int. Cl. 25).
First use Mar. 20, 1970.

SN 379,303. Thurman Manufacturing Company, Philadelphia, Pa. Filed Dec. 21, 1970.

andromeda

For Men's and Women's Knit Goods—Namely, Shirts, Sweaters, Skirts and Pants (Int. Cl. 25).
First use Dec. 20, 1969.

SN 379,912. Endicott Johnson Corporation, Endicott, N.Y. Filed Dec. 31, 1970.

Johnsonian
KICKERS

The term "Kickers" is disclaimed except in conjunction with other features of the mark. Owner of Reg. No. 381,644.
For Men's and Boys' Shoes (Int. Cl. 25).
First use Oct. 6, 1970.

SN 382,488. Bob Wolf Associates, Inc., Garden Grove, Calif. Filed Feb. 1, 1971.

BREATHALON

For Poromeric Synthetic Plastic Material Utilized in the Manufacture of Shoes (Int. Cl. 25).
First use Nov. 16, 1970.

SN 386,150. Sensitivity Games, Inc., Boston, Mass. Filed Mar. 12, 1971.

SENSITIVITY

Owner of Reg. Nos. 900,154 and 908,050.
For Sweatshirts, T-Shirts, Pajamas, Sweaters, Jackets, Swim Suits, and Hats (Int. Cl. 25).
First use Aug. 12, 1970.

SN 387,599. Bernie Shoe Company, Haverhill, Mass. Filed Mar. 29, 1971.

pedi joy

For Shoes (Int. Cl. 25).
First use Oct. 31, 1962.

SN 389,472. International Playtex Corporation, New York, N.Y. Filed Apr. 19, 1971.

BRITE 'N BREEZY

For Baby Pants (Int. Cl. 25).
First use Apr. 8, 1971.

Class 40—Fancy Goods, Furnishings, and Notions

SN 372,367. J. C. Penney Company, Inc., New York, N.Y. Filed Oct. 2, 1970.

DARBY

For Wigs (Int. Cl. 26).
First use July 20, 1970.

SN 372,822. Fashion Tress, Inc., Hialeah, Fla. Filed Oct. 8, 1970.

VIXEN

For Ladies' Wigs and Hairpieces (Int. Cl. 26).
First use Sept. 15, 1970.

SN 373,303. Fashion Tress, Inc., Hialeah, Fla. Filed Oct. 14, 1970.

THE HEAD

For Wigs and Hair Pieces (Int. Cl. 26).
First use Sept. 14, 1970.

SN 380,567. General Mills, Inc., Minneapolis, Minn. Filed Jan. 11, 1971.

THE JOINER

For Sewing Aids—Namely, Fabric Bonding Tape and Fabric Bonding (Int. Cl. 26).
First use on or about Dec. 9, 1970.

Class 41—Canes, Parasols, and Umbrellas

SN 392,462. D. Klein & Son, Inc., Hackensack, N.J. Filed May 19, 1971.

THE BUBBLE

For Umbrellas (Int. Cl. 18).
First use Apr. 29, 1971.

Class 42—Knitted, Netted, and Textile Fabrics, and Substitutes Therefor

SN 352,821. Jachôt Limited, Market Harborough, England. Filed Mar. 2, 1970.

Jachôt

Owner of British Reg. No. 941,560, dated Apr. 23, 1969.
For Jersey Fabric (Int. Cl. 24).

SN 374,894. United Merchants and Manufacturers, Inc., New York, N.Y. Filed Oct. 30, 1970.

JORIA

For Woven and Knitted Piece Goods for Making Up Into Apparel for Men, Women, and Children (Int. Cl. 24).
First use on or about Sept. 18, 1970.

SN 387,229. Swift Textiles, Inc., Columbus, Ga. Filed Mar. 24, 1971.

FIGLEAF

The drawing is lined for the colors red and blue, but no claim to color is made.
For Woven Textile Fabrics in the Piece of Natural and Synthetic Fibers (Int. Cl. 24).
First use March 1971.

SN 388,027. Deering Milliken, Inc., New York, N.Y. Filed Apr. 1, 1971.

MILLITWEED

Owner of Reg. No. 779,521 and others.
For Textile Fabrics Made of Wool, Cotton and Synthetic Fibers and Combinations Thereof (Int. Cl. 24).
First use Mar. 18, 1971.

SN 388,737. Deering Milliken, Inc., New York, N.Y. Filed Apr. 9, 1971.

MILLI-SHEAR

Owner of Reg. No. 322,425.
For Textile Fabrics Made of Wool, Cotton and Synthetic Fibers and Combinations Thereof (Int. Cl. 24).
First use Apr. 3, 1971.

SN 388,853. U.S. Plywood-Champion Papers Inc., New York, N.Y. Filed Apr. 12, 1971.

JUBILEE

For Carpeting and Rugs (Int. Cl. 27).
First use on or about Mar. 11, 1971.

SN 389,000. American Universal, Inc., New York, N.Y. Filed Apr. 13, 1971.

TAMBOURA

For Vinyl Tablecloths (Int. Cl. 24).
First use Feb. 1, 1971.

SN 390,174. Deering Milliken, Inc., New York, N.Y. Filed Apr. 26, 1971.

DESIGN WEST

For Textile Rugs, Carpets and Carpeting (Int. Cl. 27).
First use January 1971.

Class 43—Thread and Yarn

SN 390,872. Deering Milliken, Inc., New York, N.Y. Filed May 3, 1971.

MILLITRON

Owner of Reg. Nos. 820,830 and 902,261.
For Yarn (Int. Cl. 23).
First use Apr. 24, 1971.

Class 44—Dental, Medical, and Surgical Appliances

SN 363,533. FM, Inc., Reno, Nev. Filed June 24, 1970.

VIBRA-SAGE

For Rotary Massage Vibrator (Int. Cl. 10).
First use Jan. 7, 1968.

Class 45—Soft Drinks and Carbonated Waters

SN 377,617. Ma's Old Fashion Bottling, Inc., Wilkes-Barre, Pa. Filed Dec. 2, 1970.

"STAYUNG"

For Dietetic Soft Drinks (Int. Cl. 5).
First use Nov. 12, 1970.

Class 46—Foods and Ingredients of Foods

SN 336,721. Topps Chewing Gum, Incorporated, Brooklyn, N.Y. Filed Aug. 29, 1969.

GROOVY

Owner of Reg. No. 900,387.
For Chewing Gum (Int. Cl. 30).
First use May 15, 1969.

SN 339,534. Bell Ltd., Basel, Switzerland. Filed Oct. 2, 1969.

Bell

Owner of Swiss Reg. No. 168,507, dated Jan. 9, 1958.
For Meat—Namely, Beef, Veal, Pork, Mutton and Kid, in Both Fresh and Frozen Forms; Meat Extracts; Fish—Namely, Cod, Flounder, Trout and Salmon, in Fresh and Frozen Form; Preserved Meat—Namely, Preserved Beef, Preserved Veal, Preserved Pork, Preserved Mutton and Preserved Kid; Sausages of the Said Enumerated Meats Smoked, Boiled and Stewed; Salami, Ham and Preserves Containing Ham; Poultry in Canned, Frozen and Preserved Form; Game—Namely, Hare, Deer, Wild Boars, Partridges, Pheasants, Quails, in Canned, Frozen and Preserved Form; Edible Fats of Meat Fat Origin; Edible Oils of Vegetable Fat Origin; Dried, Preserved and Frozen Vegetables; Cooked Dishes Consisting of Salads of Vegetables, Including Carrots, Potatoes, Celery, Cabbage, Mushrooms, in Canned, Frozen and Preserved Form; Mayonnaise; and Sauerkraut (Int. Cl. 29).

SN 353,938. Virginia Pies, Inc., Olathe, Kans. Filed Mar. 12, 1970.

The words "Fresh Baked" and "Pies," and the representation of a pie are disclaimed apart from the mark as shown.
For Pies (Int. Cl. 30).
First use Feb. 28, 1970.

SN 354,033. Standard Brands Incorporated, New York, N.Y. Filed Mar. 13, 1970.

PENNANT

For Nuts and Nut Candies, Peanut Butter and Peanut Oil (Int. Cls. 29 and 30).
First use July 7, 1967.

SN 354,600. The Delmark Company, Minneapolis, Minn., by change of name from The Dietene Company, d.b.a. The Delmark Company. Minneapolis, Minn. Filed Mar. 19, 1970.

Delmark QUICK

Owner of Reg. Nos. 753,774, 894,690, and others.
For Meatless Mix for Making Meat Loaf (Int. Cl. 30).
First use Jan. 23, 1968.

SN 356,374. Brugsforeningen HB, Copenhagen, Denmark. Filed Apr. 9, 1970. COLLECTIVE MARK.

For Cookies (Int. Cl. 30).
First use Sept. 8, 1969; in commerce Sept. 8, 1969.

SN 358,534. Ajinomoto Kabushiki Kaisha, d.b.a. Ajinomoto Co., Inc., Chuo-ku, Tokyo, Japan. Filed May 1, 1970.

AJI-SHIO

Owner of Reg. Nos. 580,656, 871,418, and others.
For Salt Coated With Monosodium Glutamate (Int. Cl. 30).
First use July 1964; in commerce July 1964.

SN 359,792. Love's Ltd., Honolulu, Hawaii. Filed May 15, 1970.

LOVE'S

For Bread (Int. Cl. 30).
First use 1851.
Subj. to Intf. with SN 327,818, SN 326,468, and SN 326,018.

SN 361,140. Mead Johnson & Company, Evansville, Ind. Filed May 28, 1970.

PREGESTIMIL

For Dietary Formula for Infants and Children (Int. Cl. 5).
First use May 12, 1970.

SN 361,278. Coffee Associates, Inc., New York, N.Y. Filed June 1, 1970.

COFFEE ASSOCIATES

The word "Coffee" is disclaimed except as used as part of the instant mark.
For Coffees, Teas and Spices (Int. Cl. 30).
First use in or about January 1970.

SN 361,509. P & S Plum, Ltd., Copenhagen, Denmark. Filed June 2, 1970.

PLUMROSE
GOURMET

Owner of Reg. Nos. 820,642, 680,685, and 797,345.
For Refrigerated Sliced Meat (Int. Cl. 29).
First use May 2, 1969; in commerce May 2, 1969.

SN 361,750. Seabrook Farms Co., Inc., Seabrook, N.J. Filed June 4, 1970.

SEABROOK

Owner of Reg. Nos. 184,841, 819,209, and others.
For Prepared Frozen Foods—Namely, Frozen Fruits, Frozen Vegetables; Frozen Seafood Products, Namely, Seafood Newbury; Meat Products, Namely, Beef Stew and Swiss Steak, and Chicken a la King (Int. Cl. 29).
First use Sept. 8, 1965.

SN 362,010. Edward L. Fisher, d.b.a. Choosy Pet Food, Seattle, Wash. Filed June 8, 1970.

CHOOSY

For Pet Food (Int. Cl. 31).
First use July 31, 1969.

SN 362,082. Southern Bakeries Company, Atlanta, Ga. Filed June 8, 1970.

SLENDER BLEND

The term "Blend" is disclaimed separate and apart from the mark as shown, however, applicant waives none of its common law rights therein.
For Bread (Int. Cl. 30).
First use May 25, 1970.

SN 363,672. The John Mueller Licorice Co., Cincinnati, Ohio. Filed June 25, 1970.

KETTLE TREATS

The word "Treats" is disclaimed apart from the mark as shown.
For Candy (Int. Cl. 30).
First use June 15, 1970.

SN 365,244. Reform-Nährmittel AG, Dietikon, Switzerland. Filed July 14, 1970.

ZUCRINET

Owner of Swiss Reg. No. 214,749, dated Dec. 7, 1965.
For Synthetic Food Sweetener (Int. Cl. 1).

SN 366,289. Armour-Dial, Inc., Chicago, Ill. Filed July 27, 1970.

MAKINS

For Beef Bouillon Cubes (Int. Cl. 29).
First use on or prior to July 9, 1970.

SN 371,526. Tabatchnick-Millburn, Inc., Vauxhall, N.J. Filed Sept. 23, 1970.

TABATCHNICK
SINCE 1905

Applicant disclaims "Since 1905" apart from the mark as shown.
For Frozen Soup (Int. Cl. 29).
First use May 4, 1970.

SN 372,548. H. B. Reese Candy Co., Inc., Hershey, Pa. Filed Oct. 5, 1970.

The drawing is lined for the colors orange, brown, and yellow. The terms "Milk Chocolate" and "Peanut Butter Cups" are disclaimed apart from the mark as shown. Owner of Reg. Nos. 554,995 and 878,315.
For Peanut Butter Cups (Int. Cl. 30).
First use Dec. 15, 1969.

SN 373,818. Henri's Food Products Company, Inc., Milwaukee, Wis. Filed Oct. 20, 1970.

COLD BLEND

No claim is made to the word "Blend" apart from the mark as shown. Owner of Reg. Nos. 666,666, 843,781, and others.
For Salad Dressing (Int. Cl. 29).
First use July 30, 1970.

SN 376,136. Restaurant Associates Industries, Inc., New York, N.Y. Filed Nov. 16, 1970.

Publick House

For Food Products in Containers—Namely, Jams, Jellies, Preserves, Relishes, Soups, Brown Bread and Vegetables; and Bakery Products, Namely, Cakes, Pies and Bread (Int. Cls. 29 and 30).
First use July 13, 1970.

SN 379,392. International Minerals & Chemical Corporation, Skokie, Ill. Filed Dec. 23, 1970.

EVOKE

For Food Savoring Powders Comprising Monosodium Glutamate (Int. Cl. 30).
First use Dec. 3, 1970.

SN 379,393. International Minerals & Chemical Corporation, Skokie, Ill. Filed Dec. 23, 1970.

C'SON

For Food Savoring Powders Comprising Monosodium Glutamate (Int. Cl. 30).
First use Dec. 3, 1970.

SN 379,394. International Minerals & Chemical Corporation, Skokie, Ill. Filed Dec. 23, 1970.

CI-BON

For Food Savoring Powders Comprising Monosodium Glutamate (Int. Cl. 30).
First use Dec. 3, 1970.

SN 379,395. International Minerals & Chemical Corporation, Skokie, Ill. Filed Dec. 23, 1970.

ASCEND

For Food Savoring Powders Comprising Monosodium Glutamate (Int. Cl. 30).
First use Dec. 3, 1970.

SN 379,396. International Minerals & Chemical Corporation, Skokie, Ill. Filed Dec. 23, 1970.

SHIP & SHORE

For Food Savoring Powders Comprising Monosodium Glutamate (Int. Cl. 30).
First use Dec. 3, 1970.

SN 379,397. International Minerals & Chemical Corporation, Skokie, Ill. Filed Dec. 23, 1970.

WAKES UP FOOD FLAVOR!

Owner of Reg. No. 843,380.
For Food Savoring Powders Comprising Monosodium Glutamate (Int. Cl. 30).
First use Nov. 20, 1970.

SN 381,356. Roman Meal Company, d.b.a. Roman Meal Co., Tacoma, Wash. Filed Jan. 19, 1971.

WESTERN HOST
Mexican
TACO'DER

For Frozen Taco-Like Foods for Restaurant and Home Use Having Filling Ingredients Consisting of Ground Beef, Water, Imitation Cheese Spread, Tomato Paste, Dry Onions, Spices, Dry Bell Peppers, Salt, Monosodium Glutamate, Garlic and Celery Powder (Int. Cl. 30).
First use Sept. 15, 1970.

SN 382,737. The Morrison Milling Co., Denton, Tex. Filed Feb. 3, 1971.

MORRISON'S
mexi-kits

Owner of Reg. Nos. 820,859, 830,710, and 838,010.
For Prepared Corn Bread Mix (Int. Cl. 30).
First use Jan. 18, 1971.

SN 383,111. Anton Caratan & Son, Delano, Calif. Filed Feb. 8, 1971.

UVA D' ORO

The mark is the Italian equivalent of "grapes of gold." No claim is made to the word "Uva" apart from the mark as shown.
For Fresh Grapes (Int. Cl. 31).
First use August 1970.

Class 49 — Distilled Alcoholic Liquors

SN 362,374. Hood River Distillers, Inc., d.b.a. Broker's Imports, Portland, Oreg. Filed June 11, 1970.

BROKeR's

For Whiskey (Int. Cl. 33).
First use May 18, 1970.

Class 50—Merchandise Not Otherwise Classified

SN 338,904. Boots-Off by Irmind, Brooklyn, N.Y. Filed Sept. 25, 1969.

The configuration of the goods is claimed separate and apart from the mark as shown.
For Boot Jack (Int. Cl. 21).
First use Feb. 4, 1969.

SN 360,806. Robert H. Seurlock, North Long Beach, Calif. Filed May 25, 1970.

DECORAIN

For Device for Holding Artificial Flowers (Int. Cl. 20).
First use Dec. 9, 1969.

SN 361,875. Plastic Coated Textiles Limited, Montreal, Quebec, Canada. Filed June 5, 1970.

P C T

Priority claimed under Sec. 44(d) on Canadian application filed Dec. 9, 1969; Reg. No. 173,035, dated Nov. 27, 1970.
For Plastic Shelving Overlay, Ribbed Plastic Shelving Overlay, Ribbed Plastic Shelving Overlay With Scallop Edge (Int. Cl. 20).

Class 51—Cosmetics and Toilet Preparations

SN 336,391. Elizabeth Arden Sales Corporation, d.b.a. Elizabeth Arden, New York, N.Y. Filed Aug. 27, 1969.

SEA FLUFF

For Bubble Bath Preparation (Int. Cl. 3).
First use July 28, 1969.

SN 351,473. Invincible Products Corporation, Chicago, Ill. Filed Feb. 16, 1970.

For Hand Cream and Hand and Body Lotion (Int. Cl. 3).
First use at least as early as September 1965.

SN 352,161. Les Parfums de Dana, Inc., d.b.a. Dana, New York, N.Y. Filed Feb. 24, 1970.

THE FORBIDDEN FRAGRANCE

Without waiver of its common law rights, applicant makes no claim of exclusive right to use the word "Fragrance" apart from the complete mark shown in the drawing.
For Perfume, Cologne, Dusting Powder, Hair Spray, Personal Deodorant, Skin Cream and Lipstick (Int. Cls. 3 and 5).
First use Feb. 2, 1970.

SN 354,816. Dayco Laboratories, Inc., Kansas City, Mo. Filed Mar. 23, 1970.

The drawing is lined for the color blue, but the color is not a feature of the mark. The word "Blubble" is disclaimed apart from the mark as shown.
For Bubble Bath (Int. Cl. 3).
First use Dec. 1, 1969.

SN 359,698. Blair Laboratories, Inc., Yonkers, N.Y. Filed May 14, 1970.

ISODINE

Owner of Reg. Nos. 305,850, 649,591, and 705,156.
For Toothpaste (Int. Cl. 3).
First use Apr. 20, 1970.

SN 360,994. Pfizer Inc., New York, N.Y. Filed May 27, 1970.

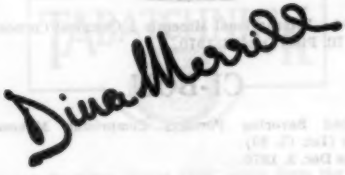

"Dina Merrill" identifies a living individual whose consent is of record.
For Cosmetic Eye Make-Up—Namely, Mascara, Cake Eyeliner, Eye Shadow Powder, Cream Highlighter, Eyebrow Pencil and Cake Brow Maker; Pressed Powder, Pressed Powder Blusher, Loose Finishing Powder, Lipstick, Liquid Foundation, Cream Foundation, Night Cream and Skin Freshener Lotion (Int. Cl. 3).
First use Mar. 24, 1970.

SN 365,212. Ciba Corporation, d.b.a. Madison Laboratories, Summit, N.J. Filed July 14, 1970.

GOLDEN BREATH

Owner of Reg. No. 884,395.
For Breath Fresheners (Int. Cl. 3).
First use Feb. 26, 1969.

SN 373,525. Chesebrough-Pond's Inc., New York, N.Y. Filed Oct. 16, 1970.

CUTEX NAIL BODY

Applicant disclaims the word "Nail" apart from the mark as shown. Owner of Reg. Nos. 86,257, 442,549, and others.
For Nail Strengtheners and Conditioners (Int. Cl. 3).
First use Sept. 23, 1970.

SN 378,094. Merle Norman Cosmetics, Inc., Los Angeles, Calif. Filed Dec. 7, 1970.

CUSTOM PLUS

For Hair Conditioner, Hair Color Preparation, Hair Bleach Preparation (Int. Cl. 3).
First use Nov. 25, 1970.

SN 382,041. American Home Products Corporation, New York, N.Y. Filed Jan. 27, 1971.

EYES FRONT

For Cosmetics—Namely, Eyeshadow, Mascara and Eye Liner (Int. Cl. 3).
First use Dec. 31, 1970.

SN 382,068. Burr Corporation, New York, N.Y. Filed Jan. 27, 1971.

BATHABLES

For Foaming Bath Oil (Int. Cl. 3).
First use Jan. 18, 1971.

SN 385,914. Marcus M. Griffith, d.b.a. The Hairlox Company, Washington, D.C. Filed Mar. 10, 1971.

HAIRLOX

For Hair Rinse, Hair Conditioner, Hair Styling Lotions and Gels, and Hair Relaxer (Int. Cl. 3).
First use June 1, 1963.

Class 52—Detergents and Soaps

SN 367,132. Wonder-King Chemical Corp., Mount Vernon, N.Y. Filed Aug. 5, 1970.

POW!

For Septic Tank and Cesspool Cleaning and Degreasing Agents (Int. Cl. 3).
First use June 1969.

SN 368,077. Hillyard Enterprises, Inc., St. Joseph, Mo. Filed Aug. 14, 1970.

KURL-OFF

Owner of Reg. No. 537,177.
For Liquid Varnish Remover (Int. Cl. 3).
First use Sept. 1, 1948.

SN 377,227. Kimberly-Clark Corporation, Neenah, Wis. Filed Nov. 27, 1970.

GRIME FIGHTER

For Cleaning Preparations for General Household Use—Namely, Oven Cleaner and Window Cleaner (Int. Cl. 3).
First use at least as early as Nov. 12, 1970.

SN 380,569. Earl Grissmer Company, Inc., Indianapolis, Ind. Filed Jan. 11, 1971.

Applicant disclaims any rights in the words "Carpet & Upholstery Shampoo" as shown in the drawing. Owner of Reg. No. 850,802.
For Rug, Carpet and Upholstery Cleaning Preparations (Int. Cl. 3).
First use at least 1953.

SN 387,845. GAF Corporation, New York, N.Y. Filed Mar. 30, 1971.

Owner of Reg. Nos. 509,124, 836,987, and others.
For Washing, Cleaning and Scouring Compounds for Floors, Walls, Table Tops, and Other Surfaces (Int. Cl. 3).
First use Dec. 29, 1970.

SN 387,847. GAF Corporation, New York, N.Y. Filed Mar. 30, 1971.

GAF

Owner of Reg. Nos. 509,124, 837,005, and others.
For Washing, Cleaning and Scouring Compounds for Floors, Walls, Table Tops, and Other Surfaces (Int. Cl. 3).
First use Dec. 29, 1970.

SERVICE MARKS

Class 100 — Miscellaneous

SN 303,527. Hairever Inc., New York, N.Y. Filed July 24, 1968.

HAIR EVER

For Restoration and Maintenance of Full Hair Appearance on the Human Head (Int. Cl. 42).
First use May 25, 1968.

SN 328,440. The Pizza Inn, Inc., Arlington, Tex. Filed May 27, 1969.

Owner of Reg. No. 834,441.
For Restaurant Services (Int. Cl. 42).
First use July 1962; Dec. 1, 1959, in a different form and "Pizza Inn."

SN 349,277. Macrodata Company, Chatsworth, Calif. Filed Jan. 22, 1970.

For Designing Circuit Components for Computer Hardware (Int. Cl. 42).
First use about 1969.

SN 353,862. Engineering Consultants, Inc., d.b.a. ECI International, Inc., Denver, Colo. Filed Mar. 12, 1970.

ECI

For Consulting Engineering Services for Land and Water Resources Development—Namely, Multipurpose River Basin Projects, Flood Control and Navigation Facilities, Agricultural and Land Classification Programs, Irrigation, Drainage and Water Supply Systems, and Hydroelectric Power Generation and Transmission (Int. Cl. 42).
First use Aug. 2, 1957.

SN 355,253. National Car Rental System, Inc., Minneapolis, Minn. Filed Mar. 27, 1970.

Without forfeiture of its common-law rights, applicant disclaims the terms "Haul" and "Car Rental" apart from the mark as shown. The drawing is lined for the color red, but no claim as to color is made.
For One-Way Truck and Trailer Leasing Services (Int. Cl. 39).
First use Mar. 28, 1969.

SN 355,255. National Car Rental System, Inc., Minneapolis, Minn. Filed Mar. 27, 1970.

NATIONAL CAR RENTAL

Without forfeiture of its common-law rights, applicant disclaims the term "Car Rental" apart from the mark as shown.
For Automobile and Truck Rental and Leasing Services (Int. Cl. 39).
First use May 1963.

SN 357,148. "We" Inc., Washington, DC. Filed Apr. 16, 1970.

For Association Services—Namely, Promoting Earth Day and the Responsibility of Every Person To Preserve and Improve the Earth (Int. Cl. 42).
First use July 19, 1969.

SN 357,574. All-Pro Enterprises, Inc., Pittsburgh, Pa., by change of name from All-Pro Chicken, Inc., Pittsburgh, Pa. Filed Apr. 22, 1970.

SUPPER BOWL

For Fried Chicken, Specially Prepared in Combination With Rolls or Other Bread Products, Offered as Part of a Restaurant Service (Int. Cl. 42).
First use at least as early as Nov. 28, 1969.

SN 370,462. Lum's Inc., Miami, Fla. Filed Sept. 11, 1970.

LUMBERJILL'S

For Restaurant Services (Int. Cl. 42).
First use July 27, 1970.

SN 371,156. Euromart, Inc., New York, N.Y. Filed Sept. 21, 1970.

T.G.I. FRIDAY'S

For Restaurant and Liquor Bar Services (Int. Cl. 42).
First use Mar. 15, 1965.

SN 377,955. Steak n Shake, Inc., Bloomington, Ill. Filed Dec. 4, 1970.

STEAK-n-SHAKE
"It's A Meal"

Without waiver of any common law rights and solely for purposes of this registration, applicant disclaims "It's a Meal" separate and apart from the mark shown. Owner of Reg. Nos. 373,781, 898,928, and others.
For Restaurant Services (Int. Cl. 42).
First use Feb. 1, 1953.

SN 391,878. The American Eagle Foundation, Washington, D.C. Filed May 13, 1971.

THE AMERICAN EAGLE FOUNDATION

The word "Foundation" is disclaimed apart from the mark as shown.
For Association Services—Namely, Promoting the Interest of Citizens and Industry in Ecological Problems and Solutions (Int. Cl. 42).
First use Apr. 26, 1971.

Class 101 — Advertising and Business

SN 332,179. Telmar Communications Corp., New York, N.Y. Filed July 9, 1969.

TELE-MARKETING

For Storage, Analysis, and Retrieval of Marketing Information for Others Relative to Resolution of Media, Marketing, or Advertising Problems (Int. Cl. 35).
First use Dec. 23, 1968.

SN 339,414. Benchcraft, Inc., St. Louis, Mo. Filed Oct. 1, 1969.

The drawing is lined for the color red.
For Consultation Services Regarding Storage of Goods, Inventories Therefor, and Control Thereof (Int. Cl. 35).
First use on or about Sept. 3, 1969.

SN 340,068. Mark A. Wood, Indianapolis, Ind. Filed Oct. 7, 1969.

THE MAIL BOX

For Wrapping, Packing, and/or Mailing Services (Int. Cl. 35).
First use on or about Aug. 17, 1969.

SN 342,071. Mary N. Schmidt, Fayetteville, N.C. Filed Oct. 29, 1969.

M. SCHMIDT
HEALTH FOODS
& EQUIPMENT

No claim is made to the wording "Health Foods & Equipment" or to the representation of a bar bell apart from the mark as shown, without waiving any common law rights therein.
For Retail Store Services Specializing in Vitamins, Minerals, and Exercising Equipment (Int. Cl. 35).
First use Mar. 16, 1969.

SN 346,405. Silver's Inc., Highland Park, Mich. Filed Dec. 16, 1969.

INSTANT OFFICES

For Retail Office Furnishings and Accessory Supply Store Services (Int. Cl. 42).
First use August 1968.
Subj. to Intf. with SN 368,693.

SN 355,691. Union Oil Company of California, Los Angeles, Calif. Filed Apr. 1, 1970.

UNIMATIC

For Computerized Billing Services (Int. Cl. 35).
First use Feb. 15, 1970.

SN 360,267. Western Publishing Company, Inc., Racine, Wis. Filed May 19, 1970.

DATAPAGE

For Computerized Typesetting Services for Others (Int. Cl. 35).
First use as early as Dec. 1, 1969.

SN 360,742. Federated Department Stores, Inc., Cincinnati, Ohio. Filed May 25, 1970.

For Department Store Services (Int. Cl. 35).
First use Feb. 19, 1970.

SN 365,061. The Corporation Trust Company, New York, N.Y. Filed July 13, 1970.

CT SYSTEM

Owner of Reg. Nos. 712,535 and 713,290.
For Rendering to Lawyers Services Concerning Keeping and Summarizing Their Time, Billing of Fees and Disbursements, Analysis of Billable and Non-Billable Time, Analysis of Accounts Receivable, Cash Receipts Reports, File Maintenance Reports, Diary Error Lists and Similar Services (Int. Cl. 35).
First use on or about June 8, 1970.

SN 370,238. Jack D. Harris and Dorothy M. Harris (partnership), d.b.a. The Mole Hole, Petoskey, Mich. Filed Sept. 9, 1970.

THE MOLE HOLE

For Retail Gift Shop Services (Int. Cl. 35).
First use June 25, 1961.

SN 371,395. Mr. Nobody, Inc., Gastonia, N.C. Filed Sept. 22, 1970.

MR. NOBODY

For Retail Tire Sales Services (Int. Cl. 42).
First use at least as early as June 1, 1966.

SN 377,339. A. C. Nielsen Company, Chicago, Ill. Filed Nov. 27, 1970.

DATA COMMAND

For Marketing Research—Namely, Marketing Research With Respect to Radio and Television Advertising (Int. Cl. 35).
First use Jan. 23, 1970.

SN 378,002. Travcom, Inc., Cincinnati, Ohio. Filed Dec. 7, 1970.

COMPUTER POWER SERVICES

Applicant disclaims the use of the words "Computer" and "Services" apart from the mark as shown.
For Computerized Accounting Services for Inventory Control, Accounts Receivable, Accounts Payable, Invoicing, and Sales Analysis, Which are Used Through Teleprocessing and Batch Data Processing Techniques (Int. Cl. 35).
First use July 3, 1968.
Subj. to Intf. with SN 359,613.

SN 378,053. Garfinckel, Brooks Brothers, Miller & Rhoads, Inc., Washington, D.C. Filed Dec. 7, 1970.

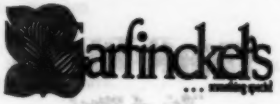

Owner of Reg. No. 616,248.
For Retail Department Store Services (Int. Cl. 35).
First use at least as early as Sept. 13, 1970; at least as early as Oct. 2, 1905 as to the mark "Garfinckel," in another form; Feb. 2, 1969 as to the stylized form displayed in the drawing.

SN 383,181. Central Information Processing Corporation, Baltimore, Md. Filed Feb. 8, 1971.

For Financial-Oriented Data Processing Services, Providing, Through Use of Computer Equipment, Employee Production Statistics and Payroll, General Ledger and Accounts Receivable Information (Int. Cl. 35).
First use Nov. 1, 1970.

SN 388,832. Cartier, Incorporated, New York, N.Y. Filed Apr. 12, 1971.

For Retail Jewelry Store Services, Jewelry Mail Order Services, Jewelry Appraisal Services, and Jewelry Brokerage Services (Int. Cl. 35).
First use 1923.

SN 390,610. Needham, Harper & Steers, Inc., Chicago, Ill. Filed Apr. 29, 1971.

For Creative Advertising Services (Int. Cl. 35).
First use Oct. 1, 1970.

SN 390,611. Needham, Harper & Steers, Inc., Chicago, Ill. Filed Apr. 29, 1971.

SATELLITE GROUP

For Creative Advertising Services (Int. Cl. 35).
First use Oct. 1, 1970.

Class 102 — Insurance and Financial

SN 317,330. FNCB Capital Corporation, New York, N.Y. Filed Jan. 23, 1969.

The terms "Capital" and "Corporation," used apart from the mark as shown, are disclaimed. Owner of Reg. Nos. 840,032 and 842,611.
For Making Investments in and Lending Money to Small Businesses (Int. Cl. 36).
First use November 1965.

SN 357,071. George Washington Life Insurance Company, Jacksonville, Fla. Filed Apr. 16, 1970.

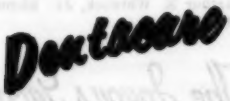

For Underwriting Dental Insurance (Int. Cl. 36).
First use June 1, 1966.

SN 389,662. Meridian Life Insurance Company, Indianapolis, Ind. Filed Apr. 20, 1971.

VALUEMAKER

For Underwriting of Life and Health Insurance (Int. Cl. 36).
First use Mar. 8, 1971.

SN 389,943. The Peoples Savings and Loan Company, Ashtabula, Ohio. Filed Apr. 22, 1971.

SAVE-N-PAY

For Banking Services—Namely, the Automatic Payment of Creditors Through Interest Bearing Savings Accounts of Depositors (Int. Cl. 36).
First use Jan. 21, 1971.

Class 103 — Construction and Repair

SN 355,566. Growth International Industries Corp., d.b.a. Bennett Industries, Cleveland, Ohio. Filed Apr. 1, 1970.

BENNETT

For Custom Fabrication of Metals (Int. Cl. 37).
First use during or about 1946.

SN 391,389. Standard Oil Company, Flemington, N.J. Filed May 13, 1971.

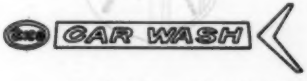

Applicant disclaims any exclusive right to the words "Car Wash," apart from the mark as shown.
For Car Wash Services (Int. Cl. 37).
First use at least as early as Nov. 29, 1968.

SN 375,007. Halvorson Incorporated, Duluth, Minn. Filed Nov. 2, 1970.

HALVAIR

For Maintenance and Refueling for Transient and Home Based Aircraft (Int. Cl. 37).
First use July 1, 1970.

SN 375,008. Halvorson Incorporated, Duluth, Minn. Filed Nov. 2, 1970.

Owner of Reg. No. 908,457, and others.
For Maintenance and Refueling for Transient and Home Based Aircraft (Int. Cl. 37).
First use Sept. 20, 1970.

Class 104 — Communication

SN 364,558. Great Trails Broadcasting Corporation, Cincinnati, Ohio. Filed July 7, 1970.

AIR TRAILS NETWORK

The word "Network" is disclaimed apart from the mark as shown.

For Radio Broadcasting Services (Int. Cl. 38).
First use Sept. 6, 1954.

Class 105 — Transportation and Storage

SN 346,199. Alltrans Express California, Inc., San Francisco, Calif. Filed Dec. 15, 1969.

ALLTRANS

For Freight Transportation Services by Motor Vehicles, and Freight Forwarding Services (Int. Cl. 39).
First use Sept. 15, 1969.

SN 363,147. Avoca Tours, Inc., New York, N.Y. Filed June 19, 1970.

For Arranging Travel Tours (Int. Cl. 39).
First use on or about Dec. 15, 1968.

SN 368,207. Budget Valet Airport Parking Corporation of America, Dallas, Tex. Filed Aug. 17, 1970.

SATELLITE

For Parking and Storage of Motor Vehicles (Int. Cl. 39).
First use April 1970.

Class 106 — Material Treatment

SN 371,402. Paris Processing Corp., New York, N.Y. Filed Sept. 22, 1970.

MOLESTAR

For Embossing of Pile Fabrics of Others (Int. Cl. 40).
First use on or about June 23, 1970.

SN 377,184. Novo Corporation, New York, N.Y. Filed Nov. 25, 1970.

For Rejuvenation of Movie Film (Int. Cl. 40).
First use Oct. 16, 1970.

SN 377,185. Novo Corporation, New York, N.Y. Filed Nov. 25, 1970.

INTERNATIONAL FILMTREAT

For Rejuvenation of Movie Film (Int. Cl. 40).
First use Oct. 16, 1970.

SN 391,253. National Color Laboratories, Inc., Roselle, N.J. Filed May 6, 1971.

CANDY COLOR

For Service to Photographers—Namely, the Processing and Preparation of Color Film Negatives and the Processing and Preparation of Color Prints From Such Negatives (Int. Cl. 40).
First use Apr. 30, 1971.

Class 107 — Education and Entertainment

SN 306,367. Fun Services, Inc., Chicago, Ill. Filed Aug. 30, 1968.

The drawing is lined for the colors red and black and the colors are claimed as an integral part of the mark. Applicant claims the exclusive right to the use of the term "Services Inc." as part of its mark, but not otherwise.

For Providing Equipment and Providing Professional Guidance in the Conduct of Entertainment Programs in the Nature of Carnivals, Parties, and Similar Programs (Int. Cl. 41).
First use on or about Apr. 8, 1968.

SN 312,160. The Lyceum, Inc., Jenkintown, Pa. Filed Nov. 14, 1968.

MINI-LESSON

For Educational Services—Namely, Introductory Courses in Speed Reading (Int. Cl. 41).
First use Apr. 18, 1968.

SN 355,927. WSM, Incorporated, Nashville, Tenn. Filed Apr. 3, 1970.

FOLK FESTIVAL OF THE AMERICAS

The words "Folk Festival" are disclaimed apart from the mark as shown.

For Entertainment Services—Namely, a Radio Program Featuring Folk Music (Int. Cl. 41).
First use Feb. 28, 1970.

SN 363,116. Arthur E. Whitlock, Jr., Richmond, Va. Filed June 18, 1970.

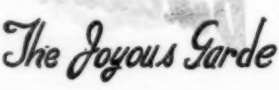

For Musical Entertainment Services Rendered by a Group (Int. Cl. 41).
First use July 27, 1969.

SN 367,977. Poko Loko Day Nursery, Inc., Glenview, Ill. Filed Aug. 13, 1970.

For Conduct of a Nursery School for Pre-School Children (Int. Cl. 41).
First use June 1, 1965.

SN 381,503. Veterans of Safety, Houston, Tex. Filed Jan. 20, 1971.

SAFETY TOWN

For Training Pre-School Children in Traffic Safety, Particularly Pedestrian Traffic Safety (Int. Cl. 41).
First use 1937.

SN 385,682. Valley Toxicology Laboratories, Davis, Calif. Filed Mar. 8, 1971.

VALTOX

For Educational Services Concerning Methods for Detection and Identification of Narcotics and Dangerous Drugs (Int. Cl. 41).
First use Oct. 31, 1969.

COLLECTIVE MEMBERSHIP MARKS

Class 200

SN 318,595. Stencel Aero Engineering Corporation, Arden, N.C. Filed Feb. 6, 1969.

GRASSHOPPER CLUB

For Indicating Membership in Applicant's Organization.
First use at least as early as Sept. 20, 1968.

SN 318,596. Stencel Aero Engineering Corporation, Arden, N.C. Filed Feb. 6, 1969.

For Indicating Membership in Applicant's Organization.
First use at least as early as Sept. 20, 1968.

TRADEMARK REGISTRATIONS ISSUED

PRINCIPAL REGISTER

Class 1 — Raw or Partly Prepared Materials

920,950. THIXANE. Dayton Chemical Products Laboratories, Incorporated. SN 345,803. Pub. 7–13–71. Filed 12–10–69.

920,951. MICRO-PAK. Furane Plastics, Incorporated. SN 366,488. Pub. 7–13–71. Filed 7–28–70.

920,952. WORM-A-LIVE. Laehn Bros. SN 366,580. Pub. 7–13–71. Filed 7–29–70.

Class 2 — Receptacles

920,953. MAID DESIGN. Atlantic Bag & Paper Company. MULTIPLE CLASS (Classes 2, 4, 6, 29, 37, and 52). SN 376,777. Pub. 7–13–71. Filed 11–23–70.

Class 4 — Abrasives and Polishing Materials

920,953. (See Class 2 for this trademark.)

Class 6 — Chemicals and Chemical Compositions

920,953. (See Class 2 for this trademark.)

920,954. CHEMSTAR AND DESIGN. Paul F. Werier, d.b.a. Chemstar Products Company. SN 321,708. Pub. 7–13–71. Filed 3–13–69.

920,955. CITGRENILE. Givaudan Corporation. SN 340,544. Pub. 7–13–71. Filed 10–13–69.

920,956. PERMAFLUOR. Packard Instrument Company, Inc. SN 345,490. Pub. 7–13–71. Filed 12–5–69.

920,957. EM CHEMICALS. E. Merck, assignee of Merck-Anlagen-Gesellschaft m.b.H. SN 352,648. Pub. 7–13–71. Filed 2–27–70.

920,958. STEM–AX. National Chemsearch Corporation. SN 354,461. Pub. 7–13–71. Filed 3–18–70.

920,959. STEREX/STEREX AND DESIGN. National Chemsearch Corporation. SN 354,464. Pub. 7–13–71. Filed 3–18–70.

920,960. HYDROCHEM. National Chemsearch Corporation. SN 354,505. Pub. 7–13–71. Filed 3–18–70.

920,961. PREPUREX. The Wellcome Foundation, Ltd. SN 354,689. Pub. 7–13–71. Filed 3–19–70.

920,962. FLOCLAIR. Muenzing & Comp. SN 355,533. Pub. 7–13–71. Filed 3–31–70.

920,963. SMA. Technicon Instruments Corporation. SN 356,231. Pub. 7–13–71. Filed 4–7–70.

920,964. HY-PHI. Darling & Company. SN 356,384. Pub. 7–13–71. Filed 4–9–70.

920,965. DANOZYM. Novo Industri A/S. SN 356,421. Pub. 7–13–71. Filed 4–9–70.

920,966. CONTRASTAT. Henkel & Cie G.m.b.H. SN 357,720. Pub. 7–13–71. Filed 4–23–70.

920,967. CAN MAN. Church & Dwight Co., Inc. SN 358,278. Pub. 7–13–71. Filed 4–29–70.

920,968. FLO-WELL. Universal Oil Products Company. SN 362,434. Pub. 7–13–71. Filed 6–11–70.

920,969. KANDU. The Kroger Co. SN 362,704. Pub. 7–13–71. Filed 6–15–70.

920,970. PURE-WELL. Universal Oil Products Company. SN 362,768. Pub. 7–13–71. Filed 6–15–70.

920,971. KEMALOX. W. R. Grace & Co. SN 362,840. Pub. 7–13–71. Filed 6–16–70.

920,972. FLORA. Lever Brothers Company. SN 366,846. Pub. 7–13–71. Filed 8–3–70.

Class 9 — Explosives, Firearms, Equipments, and Projectiles

920,973. EICHHORN AND DESIGN. Dynamit Nobel Aktiengesellschaft. SN 320,456. Pub. 7–13–71. Filed 3–3–69.

Class 11 — Inks and Inking Materials

920,974. GREAT LAKES AND DESIGN. Great Lakes Corporation. SN 367,192. Pub. 7–13–71. Filed 8–5–70.

Class 12 — Construction Materials

920,975. FULL-O-TAR BRAND AND DESIGN. Henry B. Cleveland, d.b.a. Magnolia Mill and Mfg. SN 348,900. Pub. 7–13–71. Filed 1–19–70.

920,976. KACHINA. Southwest Forest Industries. SN 366,071. Pub. 7–13–71. Filed 7–23–70.

920,977. MIRAWELD. Kaiser Aluminum & Chemical Corporation. SN 374,680. Pub. 7–13–71. Filed 10–29–70.

920,978. MIRALUME. Kaiser Aluminum & Chemical Corporation. SN 374,681. Pub. 7–13–71. Filed 10–29–70.

920,979. 4 Ceasons. Watson Manufacturing Company, Inc. SN 374,726. Pub. 7–13–71. Filed 10–29–70.

Class 13 — Hardware and Plumbing and Steam-Fitting Supplies

920,980. CAMEL PYRAMID AND TREE DESIGN. National Distillers and Chemical Corporation. MULTIPLE CLASS (Classes 13, 21, 23, 26, 31, 35, and 52). SN 315,162. Pub. 7–13–71. Filed 12–24–68.

920,981. FENDER TENDER. Paul A. Carlstedt, d.b.a. Lynn Manufacturing Company. SN 336,255. Pub. 7–13–71. Filed 8–15–69.

920,982. HYDROTRIODE. International Basic Economy Corporation. SN 362,159. Pub. 7–13–71. Filed 6–9–70.

920,983. VARI GATE. Vibra Screw, Incorporated. SN 364,176. Pub. 7–13–71. Filed 7–1–70.

920,984. SPRAY-AIRE. Stanadyne, Inc. SN 371,293. Pub. 7–13–71. Filed 9–21–70.

920,985. FOSTERWELD. L. B. Foster Company. SN 374,177. Pub. 7–13–71. Filed 10–23–70.

920,986. HI GARD. Ric-Wil, Incorporated. SN 378,190. Pub. 7–13–71. Filed 12–8–70.

Class 14—Metals and Metal Castings and Forgings

920,987. IPM AND DESIGN. IPM Corporation. SN 325,973. Pub. 7-13-71. Filed 4-30-69.

920,988. THE FRANKLIN MINT. The Franklin Mint, Inc. SN 377,430. Pub. 7-13-71. Filed 11-30-70.

920,989. FRANKLIN. The Franklin Mint, Inc. SN 377,744. Pub. 7-13-71. Filed 12-3-70.

Class 15—Oils and Greases

920,990. COLOR STAR (DESIGN). The British Petroleum Company Limited. SN 323,935. Pub. 7-13-71. Filed 4-8-69.

920,991. OV-ON. Certified Laboratories, Inc. SN 350,686. Pub. 7-13-71. Filed 2-6-70.

920,992. CHEM-A-LUBE. National Chemsearch Corporation. SN 354,471. Pub. 7-13-71. Filed 3-18-70.

920,993. BARECO. Petrolite Corporation. SN 355,792. Pub. 7-13-71. Filed 4-2-70.

920,994. KLEENAIR. United Refining Company. SN 366,757. Pub. 7-13-71. Filed 7-30-70.

920,995. FANCIFUL OVAL DESIGN. Standard Oil Company. SN 367,291. Pub. 7-13-71. Filed 8-6-70.

920,996. LIQUIMAG MARK VII. Basic Incorporated. SN 375,744. Pub. 7-13-71. Filed 11-12-70.

Class 16—Protective and Decorative Coatings

920,997. AUTO MAK-UP AND DESIGN. Advance Color Corp., assignee of Shu-Mak-Up, Inc. SN 296,463. Pub. 7-13-71. Filed 4-24-68.

920,998. BOAT MAK-UP AND DESIGN. Advance Color Corp., assignee of Shu-Mak-Up, Inc. SN 296,464. Pub. 7-13-71. Filed 4-24-68.

920,999. TRITORGA. Etablissements Van Cauwenberghe. SN 327,478. Pub. 7-13-71. Filed 5-16-69.

921,000. ROBIN REID TECHNIQUE AND DESIGN. Richmond Leather Company. SN 336,948. Pub. 7-13-71. Filed 9-3-69.

921,001. SWITCH. Allstate Chemicals, Inc. SN 339,986. Pub. 7-13-71. Filed 10-7-69.

921,002. ASHLAND. Ashland Oil, Inc., by change of name from Ashland Oil & Refining Company. SN 340,463. Pub. 7-13-71. Filed 10-13-69.

921,003. SERVICE AND OVAL DESIGN. Service Coatings, Inc. SN 340,615. Pub. 7-13-71. Filed 10-13-69.

921,004. COMPACT. Koninklijke Lak-, Vernis- en Verffabriek Molijn & Co. N.V. SN 340,800. Pub. 7-13-71. Filed 10-15-69.

921,005. PRIMERO. National Chemsearch Corporation. SN 354,476. Pub. 7-13-71. Filed 3-18-70.

921,006. TRANS-COTE. National Chemsearch Corporation. SN 354,487. Pub. 7-13-71. Filed 3-18-70.

921,007. PROTITE. Progress Paint Mfg. Co., Inc. SN 370,259. Pub. 7-13-71. Filed 9-9-70.

921,008. MAGIC STOP. Hoboken Paints, Inc. SN 371,607. Pub. 7-13-71. Filed 9-24-70.

Class 18—Medicines and Pharmaceutical Preparations

921,009. DISCLOSE. Herbert Brilliant. SN 338,369. Pub. 7-13-71. Filed 9-19-69.

921,010. GLOW. Herbert Brilliant. SN 338,370. Pub. 7-13-71. Filed 9-19-69.

921,011. SHOW-OFF. Herbert Brilliant. SN 338,371. Pub. 7-13-71. Filed 9-19-69.

921,012. PIG PEP. Anapco Porducts, Inc. SN 339,294. Pub. 7-13-71. Filed 9-30-69.

921,013. HCE+. Watkins Salt Company. SN 342,683. Pub. 7-13-71. Filed 11-4-69.

921,014. FED-A-KOTS. Federal Employees' Distributing Company. SN 345,327. Pub. 7-13-71. Filed 12-4-69.

921,015. SYLDEX. Federal Employees' Distributing Company. SN 345,328. Pub. 7-13-71. Filed 12-4-69.

921,016. EVERGLO PORTION PAK. Evsco Pharmaceutical Corp. SN 351,921. Pub. 7-13-71. Filed 2-20-70.

921,017. SEIROGAN. Taikoh Pharmaceutical Co., Ltd. SN 365,969. Pub. 7-13-71. Filed 7-22-70.

921,018. WONDERFLO. Domain Industries, Inc., d.b.a. Doughboy Industries, Inc. SN 365,989. Pub. 7-13-71. Filed 7-23-70.

921,019. SINAREST. Pennwalt Corporation. SN 366,055. Pub. 7-13-71. Filed 7-23-70.

921,020. LIV-RITE. Liv-Rite Products, Co., Inc. SN 366,378. Pub. 7-13-71. Filed 7-27-70.

921,021. COLI-KAN. Bristol-Myers Company. SN 368,203. Pub. 7-13-71. Filed 8-17-70.

921,022. COLIKAN. Bristol-Myers Company. SN 368,204. Pub. 7-13-71. Filed 8-17-70.

921,023. KANPHOSONE. Bristol-Myers Company. SN 368,206. Pub. 7-13-71. Filed 8-17-70.

921,024. TOILAX. Ercopharm A/S. SN 368,233. Pub. 7-13-71. Filed 8-17-70.

921,025. UNIAD-PLUS 10. Kasar Laboratories. SN 368,605. Pub. 7-13-71. Filed 8-20-70.

921,026. VISI-DOSE. Mead Johnson & Company. SN 368,900. Pub. 7-13-71. Filed 8-24-70.

921,027. NORDETTE. American Home Products Corporation. SN 369,188. Pub. 7-13-71. Filed 8-27-70.

921,028. ISTRADINE. The Purdue Frederick Company. SN 369,257. Pub. 7-13-71. Filed 8-27-70.

921,029. SPIROPENT. Ciba-Geigy Corporation, by merger and change of name from Geigy Chemical Corporation. SN 369,476. Pub. 7-13-71. Filed 8-31-70.

921,030. PLASMATEIN. Abbott Laboratories. SN 369,569. Pub. 7-13-71. Filed 9-1-70.

921,031. EVSCO. Evsco Pharmaceutical Corp. SN 369,672. Pub. 7-13-71. Filed 9-2-70.

921,032. RANGE LAND. Morton International, Inc. SN 373,621. Pub. 7-13-71. Filed 10-19-70.

921,033. STOPPERS. Marvin I. Edwards, d.b.a. Edwards Products. SN 383,673. Pub. 7-13-71. Filed 3-22-71.

Class 19—Vehicles

921,034. COMPCOP. Compcop, Inc. MULTIPLE CLASS (Classes 19 and 38). SN 338,999. Pub. 7-13-71. Filed 9-26-69.

921,035. MISCELLANEOUS DESIGN. Amsted Industries Incorporated. SN 357,051. Pub. 7-13-71. Filed 4-16-70.

921,036. KIMCO. Kimco Auto Products, Inc. MULTIPLE CLASS (Classes 19, 21, and 23). SN 358,494. Pub. 7-13-71. Filed 5-1-70.

921,037. NATIONAL UNIT EXCHANGE. Kimco Auto Products, Inc., d.b.a. National Unit Exchange. MULTIPLE CLASS (Classes 19, 21, and 23). SN 358,495. Pub. 7-13-71. Filed 5-1-70.

921,038. SEA BULK. Sea-Land Service, Inc. SN 373,501. Pub. 7-13-71. Filed 10-16-70.

Class 21 — Electrical Apparatus, Machines, and Supplies

920,980. (See Class 13 for this trademark.)

921,036. (See Class 19 for this trademark.)

921,037. (See Class 19 for this trademark.)

921,039. G S S. Societe d'Applications Generales d'Electricite et de Mecanique Sagem. MULTIPLE CLASS (Classes 21, 23, and 26). SN 305,869. Pub. 7-13-71. Filed 8-26-68.

921,040. SAFE FLIGHT AND DESIGN. Safe Flight Instrument Corporation. MULTIPLE CLASS (Classes 21 and 26). SN 329,680. Pub. 7-13-71. Filed 6-10-69.

921,041. THE TREASURY AND DESIGN. J. C. Penney Company, Inc. MULTIPLE CLASS (Classes 21, 39, 42, 46, and 101). SN 331,685. Pub. 7-13-71. Filed 7-3-69.

921,042. JUPITER. Jupiter G.m.b.H. MULTIPLE CLASS (Classes 21, 23, 26, and 27). SN 349,872. Pub. 7-13-71. Filed 1-28-70.

921,043. POWER BRUTE. Borg-Warner Corporation. MULTIPLE CLASS (Classes 21 and 23). SN 361,057. Pub. 7-13-71. Filed 5-28-70.

921,044. UNIBOND. Fairchild Camera and Instrument Corporation. SN 363,907. Pub. 7-13-71. Filed 6-29-70.

921,045. GEMEDIS. S.A.E.S. Getters S.p.A. SN 375,173. Pub. 7-13-71. Filed 11-4-70.

921,046. MEDIS. S.A.E.S. Getters S.p.A. SN 375,174. Pub. 7-13-71. Filed 11-4-70.

Class 22 — Games, Toys, and Sporting Goods

921,047. STANDARD TOYCRAFT AND DESIGN. Standard Toycraft Inc. SN 299,254. Pub. 7-13-71. Filed 5-28-68.

921,048. WAIST WHEEL. Snyder Manufacturing Company. SN 337,204. Pub. 7-13-71. Filed 9-5-69.

921,049. ESTES. Estes Industries, Inc. MULTIPLE CLASS (Classes 22, 38, and 107). SN 338,653. Pub. 7-13-71. Filed 9-23-69.

921,050. ESCAP'N SAM. Sternco Industries, Inc. SN 342,581. Pub. 7-13-71. Filed 11-3-69.

921,051. MIZUNO. Mizuno Kabushiki Kaisha, d.b.a. R. K. Mizuno Sporting Goods Co., Ltd. MULTIPLE CLASS (Classes 22 and 39). SN 348,166. Pub. 7-13-71. Filed 1-9-70.

921,052. LITTLE MISS MAKIT. Mary M. Goff. SN 361,313. Pub. 7-13-71. Filed 6-1-70.

921,053. XPL. Ideal Toy Corporation. SN 376,902. Pub. 7-13-71. Filed 11-23-70.

921,054. TH SPOT. Cordell Tackle, Inc. SN 377,516. Pub. 7-13-71. Filed 12-1-70.

921,055. TRACK-RACK. Mattel, Inc. SN 378,439. Pub. 7-13-71. Filed 12-11-70.

921,056. RANGO. Mattel, Inc. SN 378,440. Pub. 7-13-71. Filed 12-11-70.

921,057. SKY SHARK. Mattel, Inc. SN 378,441. Pub. 7-13-71. Filed 12-11-70.

Class 23 — Cutlery, Machinery, and Tools, and Parts Thereof

920,980. (See Class 13 for this trademark.)

921,036. (See Class 19 for this trademark.)

921,037. (See Class 19 for this trademark.)

921,039. (See Class 21 for this trademark.)

921,042. (See Class 21 for this trademark.)

921,043. (See Class 21 for this trademark.)

921,058. MARLIN. Mec-O-Matic, Inc. SN 326,246. Pub. 7-13-71. Filed 5-2-69.

921,059. THE CONWAY CLUTCH COMPANY MANUFACTURERS AND CC DESIGN. The Conway Clutch Company. SN 331,344. Pub. 7-13-71. Filed 6-30-69.

921,060. HUMPHREYS AND H DESIGN. Humphreys Corporation. MULTIPLE CLASS (Classes 23, 31, and 32). SN 338,055. Pub. 7-13-71. Filed 9-16-69.

921,061. AIDA. Aida Engineering, Ltd., by change of name from Kabushiki Kaisha Aida Tekkosho (Aida Press Engineering, Ltd.). SN 347,940. Pub. 7-13-71. Filed 1-7-70.

921,062. GOURMET PRIDE. Lind Plastic Products, Inc. SN 348,552. Pub. 7-13-71. Filed 1-14-70.

921,063. NY AND DESIGN. New York Twist Drill Corporation. SN 359,246. Pub. 7-13-71. Filed 5-8-70.

921,064. SWINGLINE 747. Swingline Inc. (Delaware corporation), assignee of Swingline Inc. (New York corporation). SN 362,758. Pub. 7-13-71. Filed 6-15-70.

921,065. TRITTER. Grasslands Pty. Limited. SN 363,296. Pub. 7-13-71. Filed 6-22-70.

921,066. AVENIDA. Imperial Knife Associated Companies, Inc. SN 367,200. Pub. 7-13-71. Filed 8-5-70.

921,067. MILEDGE. Liberty Petroleum Co., Inc. SN 367,344. Pub. 7-13-71. Filed 8-6-70.

921,068. CHANCELLOR. SCM Corporation. SN 367,362. Pub. 7-13-71. Filed 8-6-70.

921,069. SYSTEMS PACKAGE. Spotnails, Inc. SN 368,813. Pub. 7-13-71. Filed 8-24-70.

921,070. SPIROLET. Spirolet Corporation. SN 372,641. Pub. 7-13-71. Filed 10-6-70.

921,071. INTERTHOR. Interthor, Inc. SN 372,838. Pub. 7-13-71. Filed 10-8-70.

921,072. TIGER TOOTH. Wells Manufacturing Corporation. SN 372,897. Pub. 7-13-71. Filed 10-8-70.

921,073. WINBLOX. UMC Industries, Inc. SN 372,954. Pub. 7-13-71. Filed 10-9-70.

921,074. WINMITE. UMC Industries, Inc. SN 372,958. Pub. 7-13-71. Filed 10-9-70.

921,075. WINFLEX. UMC Industries, Inc. SN 372,960. Pub. 7-13-71. Filed 10-9-70.

921,076. GYRASTRIP. Anaconda Wire and Cable Company. SN 373,280. Pub. 7-13-71. Filed 10-14-70.

921,077. MINI-MAC 6. McCulloch Corporation. SN 373,318. Pub. 7-13-71. Filed 10-14-70.

921,078. FASTPAC. Southwest Industries, Inc. SN 373,454. Pub. 7-13-71. Filed 10-15-70.

921,079. VULCOPLAST. Vulcoplast S.n.c. SN 373,466. Pub. 7-13-71. Filed 10-15-70.

921,080. SPANISH MISSION. Oneida Ltd. SN 373,705. Pub. 7-13-71. Filed 10-19-70.

921,081. ALBERTA'S. Alberta's Molds, Inc. SN 380,557. Pub. 7-13-71. Filed 1-11-71.

921,082. BOY, DOG AND FISH DESIGN. Alberta's Molds, Inc. SN 380,558. Pub. 7-13-71. Filed 1-11-71.

921,083. ZEPHYR. Royal Zenith Corporation. SN 381,683. Pub. 7-13-71. Filed 1-22-71.

Class 24 — Laundry Appliances and Machines

921,084. AUTOSPOT AND DESIGN. Pellerin Milnor Corporation. SN 337,092. Pub. 7-13-71. Filed 9-4-69.

Class 25 — Locks and Safes

921,085. MAXTON. Maxton Lock Co., Inc. SN 368,174. Pub. 7-13-71. Filed 8-17-70.

Class 26—Measuring and Scientific Appliances

920,980. (See Class 13 for this trademark.)

921,039. (See Class 21 for this trademark.)

921,040. (See Class 21 for this trademark.)

921,042. (See Class 21 for this trademark.)

921,086. TASK CORPORATION. Task Corporation. SN 312,371-B. Pub. 7-13-71. Filed 11-18-68.

921,087. PHILIPS. N.V. Philips' Gloeilampenfabrieken. SN 315,256. Pub. 7-13-71. Filed 12-26-68.

921,088. S-T-R-E-T-C-H & SEW. Stretch & Saw, Inc., by change of name from Stretch & Sew of Oregon, Inc. MULTIPLE CLASS (Classes 26 and 42). SN 325,128. Pub. 7-13-71. Filed 4-22-69.

921,089. DIRT ALARM. Schroeder Brothers Corporation. SN 328,352. Pub. 7-13-71. Filed 5-26-69.

921,090. SWINGER SENTINEL. Polaroid Corporation. SN 328,895. Pub. 7-13-71. Filed 6-2-69.

921,091. PHOTOREPEATER. GCA Corporation. SN 342,854. Pub. 7-13-71. Filed 11-6-69.

921,092. NORITAR. Norita Kogaku Kabushiki Kaisha. SN 352,365. Pub. 7-13-71. Filed 2-25-70.

921,093. REDFIELD. Redfield Co. SN 352,374. Pub. 7-13-71. Filed 2-25-70.

921,094. E AND DESIGN. Entrekin Computers, Inc. SN 355,216. Pub. 7-13-71. Filed 3-27-70.

921,095. PIVAN DATA SYSTEMS AND DESIGN. Pivan Data Systems, Inc. SN 357,410. Pub. 7-13-71. Filed 4-20-70.

921,096. DIAL-R-WEIGH. Ramsey Engineering Company. SN 357,753. Pub. 7-13-71. Filed 4-23-70.

921,097. PICKETT DESIGN. Pickett Industries. SN 358,334. Pub. 7-13-71. Filed 4-29-70.

921,098. COMPUCON AND DESIGN. Benjamin Nuchman. SN 360,478. Pub. 7-13-71. Filed 5-21-70.

921,099. AUTO-BREATHALYZER. Robert F. Borkenstein. SN 361,211. Pub. 7-13-71. Filed 6-1-70.

921,100. ORION. Orion Research Incorporated. SN 361,942. Pub. 7-13-71. Filed 6-8-70.

921,101. PAVE COMMAND. Barber-Greene Company. SN 361,976. Pub. 7-13-71. Filed 6-8-70.

921,102. VACUUMWARE. Kenneth B. Wear, d.b.a. Wears Vacuum Lab. SN 363,587. Pub. 7-13-71. Filed 6-24-70.

921,103. GAH-GALS. Allen Lee, Inc. SN 366,697. Pub. 7-13-71. Filed 7-30-70.

921,104. GLOMAX. Barnes Engineering Company. SN 366,883. Pub. 7-13-71. Filed 8-3-70.

921,105. Grand Prix. Crossbow, Inc. SN 367,591. Pub. 7-13-71. Filed 8-10-70.

921,106. WIRETROL. Drummond Instrument Company. SN 367,956. Pub. 7-13-71. Filed 8-13-70.

921,107. MET-GRIP. Buehler Ltd. SN 368,851. Pub. 7-13-71. Filed 8-24-70.

921,108. RAYCHRON. Raymond Controls Corp. SN 373,498. Pub. 7-13-71. Filed 10-16-70.

921,109. IXI. Information Exchange Systems, Inc. SN 374,136. Pub. 7-13-71. Filed 10-23-70.

921,110. GUILD PRODUCT AND DESIGN. Guild of Prescription Opticians of America, Inc. SN 376,117. Pub. 7-13-71. Filed 11-16-70.

921,111. TRIMLINE. Gilbert and Barker Manufacturing Company. SN 376,413. Pub. 7-13-71. Filed 11-18-70.

921,112. SMILE SAVER. Eastman Kodak Company. SN 378,035. Pub. 7-13-71. Filed 12-7-70.

Class 27—Horological Instruments

921,042. (See Class 21 for this trademark.)

921,113. PROSPECT. W.M.R. Watch Case Corp. MULTIPLE CLASS (Classes 27 and 28). SN 361,208. Pub. 7-13-71. Filed 6-1-70.

921,114. TRACOR AND DESIGN. Tracor, Inc. SN 366,422. Pub. 7-13-71. Filed 7-27-70.

Class 28—Jewelry and Precious-Metal Ware

921,113. (See Class 27 for this trademark.)

921,115. GW. Gotham Wedding Ring Co. Inc. SN 375,003. Pub. 7-13-71. Filed 11-2-70.

921,116. TUFF-FLEX. Brite Industries Inc. SN 375,527. Pub. 7-13-71. Filed 11-9-70.

921,117. SUPER-FLEX. Brite Industries Inc. SN 375,529. Pub. 7-13-71. Filed 11-9-70.

Class 29—Brooms, Brushes, and Dusters

920,953. (See Class 2 for this trademark.)

921,118. DISPO-WIPE. The Slosman Corporation. SN 368,519. Pub. 7-13-71. Filed 8-19-70.

921,119. DISPOS-O-WIPE. The Slosman Corporation. SN 368,520. Pub. 7-13-71. Filed 8-19-70.

921,120. HARPER AND DESIGN. Harper Brush Works. SN 370,588. Pub. 7-13-71. Filed 9-14-70.

921,121. FORTE. Montclair Imports Inc. SN 370,838. Pub. 7-13-71. Filed 9-16-70.

921,122. FEATHERWEIGHT. Beatrice Foods Inc. SN 371,222. Pub. 7-13-71. Filed 9-21-70.

921,123. PAINTERS EDGE. American Brush Company, Inc. SN 377,490. Pub. 7-13-71. Filed 12-1-70.

Class 31—Filters and Refrigerators

920,980. (See Class 13 for this trademark.)

921,060. (See Class 23 for this trademark.)

921,124. G AND DESIGN. Gardner Cryogenics Corporation. SN 344,365. Pub. 7-13-71. Filed 11-24-69.

921,125. AJAX. Ajax International Corporation. SN 354,700. Pub. 7-13-71. Filed 3-20-70.

921,126. ALLCOLD. Lants International Corporation. SN 363,943. Pub. 7-13-71. Filed 6-29-70.

921,127. GOVELA. Alberto Fontela. SN 367,395. Pub. 7-13-71. Filed 8-7-70.

921,128. MIRACLE. Louis A. M. Phelan, d.b.a. Miracle Freezer. SN 367,655. Pub. 7-13-71. Filed 8-10-70.

921,129. BIONITE. Griffin Laboratories Incorporated. SN 370,104. Pub. 7-13-71. Filed 9-8-70.

Class 32—Furniture and Upholstery

921,060. (See Class 23 for this trademark.)

921,130. DAWSON'S KITCHEN WORLD AND DESIGN. C. A. Dawson and Company. SN 331,497. Pub. 7-13-71. Filed 7-1-69.

921,131. KITCHEN WORLD AND DESIGN. C. A. Dawson and Company. SN 331,502. Pub. 7-13-71. Filed 7-1-69.

921,132. CENTURY. Levolor Lorentzen, Inc. SN 339,026. Pub. 7-13-71. Filed 9-26-69.

921,133. SPACE SAGE. Modern Sleep Products, Inc. SN 344,404. Pub. 7-13-71. Filed 11-24-69.

921,134. PATRICIAN. Serta Associates, Inc. SN 353,010. Pub. 7-13-71. Filed 3-4-70.

Class 33 — Glassware

921,135. PPG; A CONCERN FOR THE FUTURE. PPG Industries, Inc. SN 381,847. Pub. 7–13–71. Filed 1–25–71.

Class 34 — Heating, Lighting, and Ventilating Apparatus

921,136. TASK CORPORATION. Task Corporation. SN 312,371–D. Pub. 7–13–71. Filed 11–18–68.

921,137. THOR-CRAFT LTD. AND DESIGN. Richard B. Greene, d.b.a. Thor-Craft Ltd. SN 329,713. Pub. 7–13–71. Filed 6–11–69.

921,138. COLLECTRAMATIC. Commercial Appliances, Inc. SN 357,712. Pub. 7–13–71. Filed 4–23–70.

921,139. FLAVORWOOD. Jo-Lo, Inc. SN 362,701. Pub. 7–13–71. Filed 6–15–70.

921,140. PHYTARIUM. The Environment/One Corporation. SN 366,559. Pub. 7–13–71. Filed 7–29–70.

921,141. LINOFLAME. Maxon Corporation, by change of name from Maxon Premix Burner Company, Inc. SN 367,476. Pub. 7–13–71. Filed 8–7–70.

921,142. UNICLAVE. Sybron Corporation. SN 369,822. Pub. 7–13–71. Filed 9–3–70.

Class 35 — Belting, Hose, Machinery Packing, and Nonmetallic Tires

920,980. (See Class 18 for this trademark.)

Class 36 — Musical Instruments and Supplies

921,143. NEW CENTURY. Meredith Corporation. SN 340,574. Pub. 7–13–71. Filed 10–13–69.

921,144. DISCO-TEACH AND C DESIGN. Celebrities Unlimited, Inc. SN 344,217. Pub. 7–13–71. Filed 11–21–69.

921,145. REPEATCORDER. Canon Kabushiki Kaihsa. SN 363,877. Pub. 7–13–71. Filed 6–29–70.

921,146. REPEAT-CORDER. Canon Kabushiki Kaisha. SN 363,878. Pub. 7–13–71. Filed 6–29–70.

921,147. SEAGULL RECORDS AND DESIGN. Larry L. Stevens. SN 364,169. Pub. 7–13–71. Filed 7–1–70.

921,148. K MART AND DESIGN. S. S. Kresge Company. SN 364,450. Pub. 7–13–71. Filed 7–6–70.

921,149. SSK AND DESIGN. S. S. Kresge Company. SN 364,451. Pub. 7–13–71. Filed 7–6–70.

921,150. PAN CANADA. Kramer Magnetics Limited. SN 366,603. Pub. 7–13–71. Filed 7–24–70.

921,151. CHIMNEYVILLE. Malaco, Inc. SN 373,035. Pub. 7–13–71. Filed 10–12–70.

921,152. FUNKY AND DESIGN. Darco Music Strings, Inc. SN 374,654. Pub. 7–13–71. Filed 10–29–70.

Class 37 — Paper and Stationery

920,953. (See Class 2 for this trademark.)

921,153. EDGIT. Ruby M. Hosford. SN 331,620. Pub. 331,620. Pub. 7–13–71. Filed 7–9–69.

921,154. VAPO-SHIELD. The Interstate Folding Box Company. SN 358,575. Pub. 7–13–71. Filed 5–1–70.

921,155. TICKLE STICKLES. Riback Enterprises, Inc. SN 363,682. Pub. 7–13–71. Filed 6–25–70.

921,156. TOGA. Tuckerharpe Pen Company, Inc. SN 370,272. Pub. 7–13–71. Filed 9–9–70.

Class 38 — Prints and Publications

921,034. (See Class 19 for this trademark.)

921,049. (See Class 22 for this trademark.).

921,157. COMPTRAN. Lawyers Title of Louisiana Inc. SN 322,876. Pub. 7–13–71. Filed 3–26–69.

921,158. SILENT PRO. Edwin A. Malley. SN 359,378. Pub. 7–13–71. Filed 5–11–70.

921,159. STEREOSTROKE. International Electric Corporation. SN 360,761. Pub. 7–13–71. Filed 5–25–70.

921,160. TI AND DESIGN. Thomas Industries Inc. SN 364,832. Pub. 7–13–71. Filed 7–9–70.

921,161. SERIGRAPHIX-1. Serigraphix 1. SN 366,964. Pub. 7–13–71. Filed 8–3–70.

921,162. FAMOUS CLASSICS. American Greetings Corporation. SN 367,294. Pub. 7–13–71. Filed 8–6–70.

921,163. WHO'S WHO INTERNATIONAL IN THE EGG AND POULTRY INDUSTRIES. Watt Publishing Company. SN 371,990. Pub. 7–13–71. Filed 9–28–70.

921,164. TROPICAL FISH WORLD. Joseph M. Bellanca, d.b.a. Tropical Fish Journal Publishing Company. SN 374,004. Pub. 7–13–71. Filed 10–22–70.

921,165. COUNTDOWN. The Seraphic Society for Vocations, The Franciscan Fathers of the State of Missouri. SN 375,068. Pub. 7–13–71. Filed 11–2–70.

921,166. ANGEL GRAM. Katherine Salsi, d.b.a. Katy Kards. SN 376,499. Pub. 7–13–71. Filed 11–18–70.

921,167. BB DESIGN. International Textbook Company, d.b.a. Beagle Books, Inc. SN 376,585. Pub. 7–13–71. Filed 11–19–70.

921,168. THE OTTERBEIN PRESS. The Otterbein Press. SN 377,779. Pub. 7–13–71. Filed 12–3–70.

921,169. GETTING READY. Learning Corporation of America. SN 382,341. Pub. 7–13–71. Filed 1–29–71.

Class 39 — Clothing

921,041. (See Class 21 for this trademark.)

921,051. (See Class 22 for this trademark.)

921,170. AFTER THE FALL AND DESIGN. J. Stephen Ltd. SN 339,965. Pub. 7–13–71. Filed 10–6–69.

921,171. BIG BALE 'O SOX. Rudin & Roth, Inc. SN 360,138. Pub. 7–13–71. Filed 5–18–70.

921,172. JETSTREAM. ILC Industries, Inc. SN 360,231. Pub. 7–13–71. Filed 5–19–70.

921,173. PYWACKET. Rosenau Brothers, Inc. SN 364,821. Pub. 7–13–71. Filed 7–9–70.

921,174. BIG MAMA. Sheffield Industries, Inc. SN 369,141. Pub. 7–13–71. Filed 8–26–70.

921,175. FRIENDSHIP. Americal Corporation. SN 370,793. Pub. 7–13–71. Filed 9–16–70.

921,176. SKY LEGS. Americal Corporation. SN 370,794. Pub. 7–13–71. Filed 9–16–70.

921,177. MANN AND MALE SYMBOL DESIGN. Mann Manufacturing, Inc. SN 370,835. Pub. 7–13–71. Filed 9–16–70.

921,178. LITTLE VAN ELI. Owensville Shoe Mfg. Co. SN 371,098. Pub. 7–13–71. Filed 9–18–70.

921,179. BODY TRIM. Sarong, Inc. SN 376,618. Pub. 7–13–71. Filed 11–19–70.

921,180. SANI-PRO. Shamrock Knitting Mills, Inc. SN 382,174. Pub. 7–13–71. Filed 1–27–71.

921,181. KOOL-OFF. Nicholas Brecher. SN 382,439. Pub. 7–13–71. Filed 2–1–71.

921,182. CUP-FULL. Nicholas Brecher. SN 382,440. Pub. 7–13–71. Filed 2–1–71.

Class 40—Fancy Goods, Furnishings, and Notions

921,183. PANTERA. Di Paolo Hnos. Sociedad Anonima Industrial Comercial, Inmobiliaria y Financiera. SN 334,698. Pub. 7-13-71. Filed 8-7-69.

921,184. SILLY COMBS. All American Brush Mfg. Corporation. SN 365,206. Pub. 7-13-71. Filed 7-14-70.

921,185. ADORN-A-TRIM. Emanuel Roth Co., Inc. SN 365,371. Pub. 7-13-71. Filed 7-15-70.

921,186. "VIRGO." Carousel Fashions, Inc. SN 369,449. Pub. 7-13-71. Filed 8-31-70.

Class 42—Knitted, Netted, and Textile Fabrics, and Substitutes Therefor

921,041. (See Class 21 for this trademark.)

921,088. (See Class 26 for this trademark.)

921,187. ROBERT ALLEN FABRICS. American Textile Company of New England, Inc. SN 370,684. Pub. 7-13-71. Filed 9-15-70.

Class 43—Thread and Yarn

921,188. H.R. The American Thread Company. SN 371,186. Pub. 7-13-71. Filed 9-21-70.

921,189. TRIANTI. PPG Industries, Inc. SN 374,270. Pub. 7-13-71. Filed 10-26-70.

Class 44—Dental, Medical, and Surgical Appliances

921,190. CARDIO-SCREEN. Space/Defense Corporation. SN 320,653. Pub. 12-2-69. Filed 3-3-69.

921,191. THE FLOWER. Jose Garcia Lozano and Jose Farran Bedmar (joint owners). SN 326,662. Pub. 7-13-71. Filed 5-7-69.

921,192. CLEAVATRON. Mariand One-Way Clutch Co., Inc. SN 352,170. Pub. 7-13-71. Filed 2-24-70.

921,193. EX-01. Extracorporeal Medical Specialties, Inc. SN 359,220. Pub. 7-13-71. Filed 5-8-70.

921,194. MISTY. Proctor-Silex Incorporated. SN 359,250. Pub. 7-13-71. Filed 5-8-70.

921,195. FLAVAIR. Kirkman Laboratories, Inc. SN 364,446. Pub. 7-13-71. Filed 7-6-70.

921,196. FLAT-BACK. Flat-Back Corporation. SN 368,241. Pub. 7-13-71. Filed 8-17-70.

921,197. SEE-SHELL. Questor Corporation. SN 372,933. Pub. 7-13-71. Filed 10-9-70.

921,198. INTRAFLO. Sorenson Research Co. SN 373,147. Pub. 7-13-71. Filed 10-12-70.

921,199. LIFT-AID. Trans-Aid Corporation. SN 373,156. Pub. 7-13-71. Filed 10-12-70.

921,200. ORALASTIC. Oral Arts Orthodontic Laboratory, Inc. SN 374,379. Pub. 7-13-71. Filed 10-26-70.

921,201. MISCELLANEOUS DESIGN. Hall International, Inc. SN 374,527. Pub. 7-13-71. Filed 10-28-70.

921,202. XOMED. Xomox Corporation. SN 374,597. Pub. 7-13-71. Filed 10-28-70.

921,203. VACU-DRAIN. Johnson & Johnson. SN 388,015. Pub. 7-13-71. Filed 4-21-71.

Class 45—Soft Drinks and Carbonated Waters

921,204. BONIQUE LIME PLUSH. Meister Brau, Inc. SN 346,098. Pub. 7-13-71. Filed 12-12-69.

921,205. GOLLYPOP. Orchard Grove Company. SN 356,891. Pub. 7-13-71. Filed 4-14-70.

Class 46—Foods and Ingredients of Foods

921,041. (See Class 21 for this trademark.)

921,206. JOHNNY APPLESEED'S. Johnny Appleseed's, Inc. SN 280,852. Pub. 7-13-71. Filed 9-21-67.

921,207. LONE STAR AND DESIGN. Lone Star Donut Flour Corporation. SN 330,160. Pub. 7-13-71. Filed 6-16-69.

921,208. STRIPE AND STAR DESIGN. Mrs. Kinser's Home Style Foods, Inc. SN 333,282. Pub. 7-13-71. Filed 7-23-69.

921,209. DOCKTOR'S. Docktor Pet Centers, Inc., d.b.a. Docktor's. SN 338,381. Pub. 7-13-71. Filed 9-19-69.

921,210. COUNTRY STORE POPCORN. Wileswood, Inc., d.b.a. Wileswood Country Store. SN 339,762. Pub. 7-13-71. Filed 10-3-69.

921,211. CHERRY BERRY AND FRIENDS. Michigan Cottage Cheese Inc., SN 343,413. Pub. 7-13-71. Filed 11-13-69.

921,212. BETTER THAN IT HAS TO BE. Coburg Dairy, Incorporated. SN 343,664. Pub. 7-13-71. Filed 11-17-69.

921,213. MICHIGAN. Michigan Cottage Cheese Inc. SN 344,002. Pub. 7-13-71. Filed 11-19-69.

921,214. RED BULL INN AND BULL AND SHIELD DESIGN. The Red Bull Inns of America, Inc. SN 344,030. Pub. 7-13-71. Filed 11-19-69.

921,215. SUNCO AND DESIGN. Market Produce, Inc. SN 349,876. Pub. 7-13-71. Filed 1-28-70.

921,216. FISH PUPPIES AND DESIGN. Lawrence F. Moore, d.b.a. F. Moore Fish & Chips. SN 354,017. Pub. 7-13-71. Filed 3-13-70.

921,217. SUPER SHEF. Burger Chef Systems, Inc. SN 356,853. Pub. 7-13-71. Filed 4-14-70.

921,218. ALL SEASON GOLDEN BASTED. Dean Sumner. SN 357,297. Pub. 7-13-71. Filed 4-20-70.

921,219. WHITE CLOVER. The Procter & Gamble Company. SN 357,749. Pub. 7-13-71. Filed 4-23-70.

921,220. VENUS. The Procter & Gamble Company. SN 357,750. Pub. 7-13-71. Filed 4-23-70.

921,221. CAREFILLED. Sales Producers Associates, Inc., d.b.a. Gem Food Products. SN 357,855. Pub. 7-13-71. Filed 4-24-70.

921,222. SQUARE MEAL AND DESIGN. Interstate Milling Company. SN 358,023. Pub. 7-13-71. Filed 4-27-70.

921,223. GOLDENSHEAF FORMULA 32. S. H. Phillips & Company Limited. SN 358,362. Pub. 7-13-71. Filed 4-28-70.

921,224. GAINES SUPREME AND DESIGN. General Foods Corporation. SN 358,563. Pub. 7-13-71. Filed 5-1-70.

921,225. GENOA AND DESIGN. The Genoa Packing Company. SN 359,351. Pub. 7-13-71. Filed 5-11-70.

921,226. FRITZIE FRESH ETC. AND DESIGN. Fritz Company, Inc., d.b.a. Fritz Candy Co. SN 360,056. Pub. 7-13-71. Filed 5-18-70.

921,227. CRAZY BONES AND DESIGN. William M. Dachtler, Jr., d.b.a. Florida Cream Candies. SN 362,803. Pub. 7-13-71. Filed 6-16-70.

921,228. STEAK N SHAKE JR. "IT'S A DEAL." Steak n Shake, Inc. SN 363,579. Pub. 7-13-71. Filed 6-24-70.

921,229. FROSTED MINI-WHEATS. Kellogg Company. SN 364,923. Pub. 7-13-71. Filed 7-10-70.

921,230. PRESTO PIZZA. Kellogg Company. SN 364,924. Pub. 7-13-71. Filed 7-10-70.

921,231. DOGFURTERS. A. H. Robins Company, Incorporated. SN 365,955. Pub. 7-13-71. Filed 7-22-70.

921,232. MAYONETTE GOLD. Carter-Wallace, Inc. SN 366,766. Pub. 7-13-71. Filed 7-31-70.

921,233. GAYMONT'S. Gaymont Laboratories, Inc. SN 367,103. Pub. 7-13-71. Filed 8-5-70.

921,234. DR. GAYMONT'S. Gaymont Laboratories, Inc. SN 367,104. Pub. 7-13-71. Filed 8-5-70.

921,235. RULER. The John C. Groub Company, Inc. SN 368,251. Pub. 7-13-71. Filed 8-17-70.

921,236. MORTON LITE SALT. Morton International, Inc. SN 368,555. Pub. 7-13-71. Filed 8-20-70.

921,237. TOP HALF. Sinton Food Companies, Inc., d.b.a. Sinton's Specialty Foods Co. SN 376,279. Pub. 7-13-71. Filed 11-16-70.

921,238. SCRUMPETS. Fisher Flouring Mills Co. SN 376,572. Pub. 7-13-71. Filed 11-19-70.

921,239. DEL DESTINO. Sharon Import Corp. SN 376,654. Pub. 7-13-71. Filed 11-20-70.

921,240. WOODY'S. Woody's Cheese Company. SN 377,853. Pub. 7-13-71. Filed 12-4-70.

921,241. CAT-SUP. The O. A. Cooper Company. SN 382,447. Pub. 7-13-71. Filed 2-1-71.

921,242. SUN BREEZE. Frederica Foods, Inc. SN 383,013. Pub. 7-13-71. Filed 2-5-71.

Class 47 — Wines

921,243. ANDRE L. SIMON. Andre Simon Wines Limited, by change of name from Andre L. Simon Fils (London) Limited. SN 334,873. Pub. 7-13-71. Filed 8-8-69.

921,244. GIRARD & DEAL AND DESIGN. Union de Producteurs et d'Expediteurs de Vins Fins. SN 341,868. Pub. 7-13-71. Filed 10-27-69.

921,245. CARAFINO. Peter Dominic Limited. SN 362,354. Pub. 7-13-71. Filed 6-11-70.

Class 48 — Malt Beverages and Liquors

921,246. HAND (DESIGN). Allied Breweries (UK) Limited, by change of name from Ind Coope Limited. SN 306,910. Pub. 7-13-71. Filed 9-9-68.

921,247. SAN MIGUEL AND DESIGN. The San Miguel Corporation, d.b.a. San Miguel Brewery. SN 359,011. Pub. 7-13-71. Filed 5-6-70.

Class 49 — Distilled Alcoholic Liquors

921,248. LEGENDRE. Sazerac Company, Inc., d.b.a. Legendre Co. SN 292,423. Pub. 7-13-71. Filed 3-4-68.

921,249. SPARKS. Heublein, Inc., d.b.a. Ste. Pierre Smirnoff Fils. SN 345,075. Pub. 7-13-71. Filed 12-2-69.

Class 50 — Merchandise Not Otherwise Classified

921,250. REGAL FRAMES AND SHIELD DESIGN. Intercraft Industries Corporation. SN 367,202. Pub. 7-13-71. Filed 8-5-70.

921,251. PLASTIDATA. The Hopp Press, Inc. SN 375,437. Pub. 7-13-71. Filed 11-6-70.

921,252. STONEY MALONEYS. Michael R. Manning, d.b.a. Ruane Manning. SN 376,357. Pub. 7-13-71. Filed 11-17-70.

Class 51 — Cosmetics and Toilet Preparations

921,253. MORNING GIRL. John H. Breck, Inc. SN 345,793. Pub. 7-13-71. Filed 12-10-69.

921,254. BE AND DESIGN. Brother Enterprises Inc. SN 359,205. Pub. 7-13-71. Filed 5-13-70.

921,255. SLENDERLINE. Elizabeth Arden Sales Corporation, d.b.a. Elizabeth Arden. SN 367,142. Pub. 7-13-71. Filed 8-5-70.

921,256. SLIC STIC. Avon Products, Inc., assignee of Merle Norman Cosmetics, Inc. SN 367,479. Pub. 7-13-71. Filed 8-7-70.

921,257. CHEMISE DE NUIT. Parfums Corday, Inc. SN 367,652. Pub. 7-13-71. Filed 8-10-70.

921,258. BIDETTE WITH ROSE. Youngsdrug Products Corporation. SN 367,896. Pub. 7-13-71. Filed 8-12-70.

921,259. SOMBRERO. Sterling Drug Inc. SN 380,798. Pub. 7-13-71. Filed 1-12-71.

Class 52 — Detergents and Soaps

920,953. (See Class 2 for this trademark.)

920,980. (See Class 13 for this trademark.)

921,260. LIMEX. National Chemsearch Corporation. SN 352,841. Pub. 7-13-71. Filed 3-2-70.

921,261. ND-25. National Chemsearch Corporation. SN 354,492. Pub. 7-13-71. Filed 3-18-70.

921,262. ND-20. National Chemsearch Corporation. SN 354,493. Pub. 7-13-71. Filed 3-18-70.

921,263. GREAT GIANT. National Chemsearch Corporation. SN 354,494. Pub. 7-13-71. Filed 3-18-70.

921,264. YIELD/YIELD AND DESIGN. National Chemsearch Corporation. SN 354,503. Pub. 7-13-71. Filed 3-18-70.

921,265. HYDRABLENDED. MacDermid of Bristol, Inc. SN 356,107. Pub. 7-13-71. Filed 4-6-70.

921,266. OPUS. Aktiebolaget Fenom. SN 359,186. Pub. 7-13-71. Filed 5-8-70.

921,267. RECLAMITE. H. Kohnstamm & Co., Inc. SN 372,001. Pub. 7-13-71. Filed 9-29-70.

Service Marks

Class 100 — Miscellaneous

921,268. FROM MARS AND DESIGN. Mars Technological Industries, by merger from Mars Metal Products Co., Inc. SN 301,235. Pub. 7-13-71. Filed 6-24-68.

921,269. T DESIGN. Transamerica Corporation. SN 306,822. Pub. 7-13-71. Filed 9-6-68.

921,270. JVC DESIGN. J. V. Calhoun Co. MULTIPLE CLASS (Classes 100 and 101). SN 316,984. Pub. 7-31-71. Filed 1-21-69.

921,271. KORN FED KATFISH AND DESIGN. Korn Fed Katfish, Inc. SN 324,342. Pub. 7-13-71. Filed 4-14-69.

921,272. TT DESIGN. Tekton Corporation. MULTIPLE CLASS (Classes 100 and 103). SN 328,913. Pub. 7-13-71. Filed 6-2-69.

921,273. DH AND CROSS DESIGN. Deaconess Hospital, Inc. SN 336,096. Pub. 7-13-71. Filed 8-25-69.

921,274. "FIRST WITH THE NEWEST THROUGH ORIGINAL RESEARCH." Economics Laboratory, Inc. SN 336,100. Pub. 7-13-71. Filed 8-25-69.

921,275. AFA AND DIAMOND DESIGN. AFA Protective Systems, Inc. MULTIPLE CLASS (Classes 100 and 103). SN 340,898. Pub. 7-13-71. Filed 10-16-69.

921,276. U.C.T. ETC. AND TRUNK AND HALF MOON DESIGN. The Order of United Commercial Travelers of America. SN 340,932. Pub. 7-13-71. Filed 10-16-69.

921,277. RED CARPET SAFETY RX SERVICE. American Optical Corporation. SN 341,351. Pub. 7-13-71. Filed 10-22-69.

921,278. PIG SANDWICH AND DESIGN. Pig Stands Company, Inc. SN 341,847. Pub. 7-13-71. Filed 10-27-69.

921,279. CORNMOBILE. Pfister Hybrid Corn Company. SN 344,420. Pub. 7-13-71. Filed 11-24-69.

921,280. GENWAY. Genway Corporation. SN 365,902. Pub. 7-13-71. Filed 7-22-70.

921,281. THE BLACK DOG TAVERN. The Black Dog Tavern, Inc. SN 367,574. Pub. 7-13-71. Filed 8-10-70.

921,282. BLUE LUSTRE. Earl Grissmer Company, Inc. SN 368,790. Pub. 7-13-71. Filed 8-24-70.

921,283. STRAW HAT PIZZA PALACE. The Straw Hat Restaurant Corporation. SN 370,971. Pub. 7-13-71. Filed 9-17-70.

921,284. CHICKEN AND SHIELD DESIGN. Chicken Box, Inc. SN 376,407. Pub. 7-13-71. Filed 11-18-70.

921,285. TRANSURF. Index Geophysical Surveys Corporation. SN 378,215. Pub. 7-13-71. Filed 12-9-70.

Class 101 — Advertising and Business

921,041. (See Class 21 for this trademark.)

921,270. (See Class 100 for this trademark.)

921,286. HEINOLD CATTLE MARKETS AND DESIGN. Heinold Hog Market, Inc. SN 317,947. Pub. 7-13-71. Filed 1-30-69.

921,287. MBM. McKee-Berger-Mansueto, Inc. SN 318,356. Pub. 7-13-71. Filed 2-5-69.

921,288. MBM (DESIGN). McKee-Berger-Mansueto, Inc. SN 318,357. Pub. 7-13-71. Filed 2-5-69.

921,289. GOLF ETIQUETTE ASSOCIATION. Golf Etiquette Association, Inc. SN 320,344. Pub. 7-13-71. Filed 2-28-69.

921,290. CA CAREER ADVANCEMENT OF AMERICA AND MAP DESIGN. Perry L. Dannelley, d.b.a. Career Advancement of America. SN 322,147. Pub. 7-13-71. Filed 3-19-69.

921,291. COMPTRAN. Lawyers Title of Louisiana Inc. SN 322,877. Pub. 7-13-71. Filed 3-26-69.

921,292. CT (DESIGN). Computer Technology Inc. SN 327,127. Pub. 7-13-71. Filed 5-13-69.

921,293. CD AND DESIGN. Computer Dimensions, Inc. SN 335,946. Pub. 7-13-71. Filed 8-22-69.

921,294. E ETC. AND DESIGN. Lydia Erlichman, Eliot D. Erlichman and S. Roy Erlichman (joint owners), executors of the estate of William I. Erlichman, d.b.a. Wm. I. Erlichman and S. Roy Erlichman (joint owners), executors

921,295. KAR KURE. Kar Kure, Inc. SN 337,449. Pub. 7-13-71. Filed 9-9-69.

921,296. NATIONAL RECRUITERS N AND DESIGN. National Recruiters, Inc. SN 337,570. Pub. 7-13-71. Filed 9-10-69.

921,297. STUDENTS SERVICES UNLIMITED. Joel A. Shumrak. SN 338,728. Pub. 7-13-71. Filed 9-24-69.

921,298. PROTECTION PAY. Foremost Insurance Company. SN 340,136. Pub. 7-13-71. Filed 10-8-69.

921,299. MEDIC COUNT AND DESIGN. Commerce Union Bank. MULTIPLE CLASS (Classes 101 and 102). SN 340,252. Pub. 7-13-71. Filed 10-9-69.

921,300. DOUBLE CHECK TAX SERVICE AND DESIGN. T. Harold Barwick, d.b.a. Double Check Tax Service. SN 343,932. Pub. 7-13-71. Filed 11-19-69.

921,301. NEWSEARCH. The Pillsbury Company. SN 344,013. Pub. 7-13-71. Filed 11-19-69.

921,302. TM AND LINE DESIGN. Tecmark Associates Inc. SN 344,031. Pub. 7-13-71. Filed 11-19-69.

921,303. PERSON TO PERSON. Person To Person, Inc. SN 345,009. Pub. 7-13-71. Filed 12-1-69.

921,304. SPARKY'S. Sparky's Inc. SN 349,259. Pub. 7-13-71. Filed 1-22-70.

921,305. TCI. Tax Consultants Inc. SN 364,828. Pub. 7-13-71. Filed 7-9-70.

921,306. THRIF-T-MART. Garden City Foods, Inc. SN 366,032. Pub. 7-13-71. Filed 7-23-70.

921,307. THRIF-TI-MART. Garden City Foods, Inc. SN 366,033. Pub. 7-13-71. Filed 7-23-70.

921,308. THRIF-T-MART AND DESIGN. Garden City Foods, Inc. SN 366,154. Pub. 7-13-71. Filed 7-24-70.

921,309. JOHNNY APPLESEED'S. Johnny Appleseed's, Inc. SN 367,139. Pub. 7-13-71. Filed 8-5-70.

921,310. ROSES AND DESIGN. Rose's Stores, Inc. SN 367,660. Pub. 7-13-71. Filed 8-10-70.

921,311. INSTA-TAX. Shared Applications, Inc. SN 367,667. Pub. 7-13-71. Filed 8-10-70.

921,312. CAREERS NOW AND DESIGN. Careers Now Inc. SN 369,447. Pub. 7-13-71. Filed 8-31-70.

921,313. WPC DESIGN. Western Publishing Company, Inc. SN 370,659. Pub. 7-13-71. Filed 9-14-70.

921,314. TELETITLE. HW Systems, Inc. SN 371,484. Pub. 7-13-71. Filed 9-23-70.

921,315. RCP AND DESIGN. Earl E. Thomas, d.b.a. RCP Typing and Composition Service. SN 372,091. Pub. 7-13-71. Filed 9-30-70.

921,316. MAN-MARKETING. Man-Marketing Services, Inc. SN 372,298. Pub. 7-13-71. Filed 10-2-70.

921,317. MID-ATLANTIC SKI AND WINTER SPORTS SHOW. Mid-Atlantic Expositions, Inc. SN 374,139. Pub. 7-13-71. Filed 10-23-70.

Class 102 — Insurance and Financial

921,299. (See Class 101 for this trademark.)

921,318. G GULF GROUP AND DESIGN. UCC Financial Corporation, by change of name from Gulf Group, Inc. SN 323,452. Pub. 7-13-71. Filed 4-2-69.

921,319. EA DESIGN. European-American Banking Corporation and European-American Bank and Trust Company (joint owners). SN 337,288. Pub. 7-13-71. Filed 9-8-69.

921,320. MOAC DESIGN. Marine Office-Appleton & Cox Corporation. SN 339,059. Pub. 7-13-71. Filed 9-26-69.

921,321. SG DESIGN. The Statesman Group, Inc. SN 339,949. Pub. 7-13-71. Filed 10-6-69.

921,322. THE STATESMAN GROUP. The Statesman Group, Inc. SN 339,950. Pub. 7-13-71. Filed 10-6-69.

921,323. THE INSIDERS CLUB. Coast and Southern Federal Savings and Loan Association of Los Angeles. SN 344,818. Pub. 7-13-71. Filed 11-28-69.

921,324. GERBER LIFE AND DESIGN. Gerber Life Insurance Company. SN 368,472. Pub. 7-13-71. Filed 8-19-70.

921,325. WOODY AND DESIGN. Wood Country Bank. SN 370,192. Pub. 7-13-71. Filed 9-8-70.

921,326. CONTICOMMODITY SERVICES. Continental Grain Company. SN 373,479. Pub. 7-13-71. Filed 10-16-70.

921,327. MARRIOTT. Marriott Corporation. SN 374,755. Pub. 7-13-71. Filed 10-30-70.

Class 103 — Construction and Repair

921,272. (See Class 100 for this trademark.)

921,275. (See Class 100 for this trademark.)

921,328. RUTENBERG HOMES AND DESIGN. Rutenberg Homes, Inc. SN 309,105. Pub. 7-13-71. Filed 10-7-68.

921,329. RUTENBERG HOMES AND DESIGN. Rutenberg Homes, Inc. SN 309,106. Pub. 7-13-71. Filed 10-7-68.

921,330. MINI-WASH. Mini-Wash Corporation. SN 336,832. Pub. 7-13-71. Filed 9-2-69.

921,331. HELP. National Mechanical Maintenance, Inc. SN 338,425. Pub. 7-13-71. Filed 9-19-69.

921,332. PECO. Peco, Inc., d.b.a. Peco Manufacturing Co., Inc. SN 340,278. Pub. 7-13-71. Filed 10-9-69.

921,333. JP AND DESIGN. J. P. Pritchard Glass & Construction Company. SN 344,852. Pub. 7-13-71. Filed 11-28-69.

921,334. MR. WINDOW MR AND DESIGN. Easton Sales and Services, Inc. SN 345,808. Pub. 7-13-71. Filed 12-10-69.

921,335. RD DESIGN. Riggs Distler & Company, Inc. SN 346,115. Pub. 7-13-71. Filed 12-12-69.

921,336. GCI AND DESIGN. Guyette's Communications, Inc. SN 367,537. Pub. 7-13-71. Filed 8-10-70.

Class 104 — Communication

921,337. TCI DESIGN. Tele-Communications, Inc. SN 337,372. Pub. 7-13-71. Filed 9-8-69.

921,338. TELEPHONE DESIGN. United States Independent Telephone Association. SN 371,413. COLLECTIVE MARK. Pub. 7-13-71. Filed 9-22-70.

Class 105 — Transportation and Storage

921,339. SWING-AIR CLUB. Air Canada. SN 307,538. Pub. 7-13-71. Filed 9-17-68.

921,340. MEDICAR. Kennedy Medi-Car, Inc. SN 328,705. Pub. 7-13-71. Filed 5-29-69.

921,341. NATIONWIDE AND MAP DESIGN. Nationwide Trailer Rental System, Inc. SN 338,639. Pub. 7-13-71. Filed 9-2-69.

921,342. BECKER AND B DESIGN. Becker and Sons, Inc. SN 375,524. Pub. 7-13-71. Filed 11-9-70.

Class 106 — Material Treatment

921,343. ARK. Ark Laboratory Incorporated, assignee of Donald R. Newar, d.b.a. Ark Laboratory. SN 343,022. Pub. 7-13-71. Filed 3-18-69.

Class 107 — Education and Entertainment

921,049. (See Class 22 for this trademark.)

921,344. FOREIGN STUDY LEAGUE. Foreign Study League. SN 322,211. Pub. 7-13-71. Filed 3-20-69.

921,345. CALLAWAY GARDENS AND DESIGN. Ida Cason Callaway Foundation. SN 328,949. Pub. 7-13-71. Filed 6-3-69.

921,346. SEA-FARI. United Sportfishers, d.b.a. H & M Landing. SN 336,888. Pub. 7-13-71. Filed 9-2-69.

921,347. SERMONS FROM SCIENCE. Moody Institute of Science. SN 337,187. Pub. 7-13-71. Filed 9-5-69.

921,348. KAP V FILMS LTD AND DESIGN. Kap V Films Ltd. SN 344,117. Pub. 7-13-71. Filed 11-20-69.

921,349. THE HOLE-IN-ONE CLUB AND DESIGN. Holin-one, Inc. SN 345,077. Pub. 7-13-71. Filed 12-2-69.

921,350. ERA AND DESIGN. Era-Education Recreation Associates. SN 347,248. Pub. 7-13-71. Filed 12-29-69.

921,351. THE UNIQUE WOMAN. Miriam Uni, d.b.a. "The Unique Woman" Series. SN 365,795. Pub. 7-13-71. Filed 7-20-70.

921,352. HORSEMASTERS. Potomac Horse Center, Inc. SN 376,133. Pub. 7-13-71. Filed 11-16-70.

921,353. MAGIC MOUNTAIN. Magic Mountain. SN 376,795. Pub. 7-13-71. Filed 11-23-70.

921,354. WORLD GAME. Richard Buckminster Fuller. SN 377,995. Pub. 7-13-71. Filed 12-7-70.

Collective Membership Marks

Class 200

921,355. WHITE STAR DESIGN. The Fraternity of Phi Gamma Delta. SN 379,380. Pub. 7-13-71. Filed 12-23-70.

921,356. OWL DESIGN. The Fraternity of Phi Gamma Delta. SN 379,381. Pub. 7-13-71. Filed 12-23-70.

921,357. WHITE STAR DESIGN. The Fraternity of Phi Gamma Delta. SN 379,382. Pub. 7-13-71. Filed 12-23-70.

Certification Mark

Class A — Goods

921,358. STILTON CHEESE AND DESIGN. The Stilton Cheese Makers Association. SN 369,145. Pub. 7-13-71. Filed 8-26-70.

SUPPLEMENTAL REGISTER

These registrations are not subject to opposition.

Class 12 — Construction Materials

921,359. Air-Tech, Industries, Inc., Clifton, N.J. SN 298,064. Filed P.R. 5-14-68; Am. S.R. 7-10-71.

SPORTSTRUCTURE

For Air Supported Buildings Formed of a Shell of Fabric (Int. Cl. 19).
First use Feb. 26, 1968.

921,360. Coronis Framing Systems, Inc., Trenton, N.J. SN 318,760. Filed P.R. 2-10-69; Am. S.R. 9-11-70.

INSTANT BUILDINGS

For Coordinated Set of Pre-Engineered Steel Frames for Building Construction (Int. Cl. 6).
First use on or about Jan. 15, 1968.

921,361. Kansas City Weather-Tite Window Company, Kansas City, Mo. SN 356,406. Filed P.R. 4-9-70; Am. S.R. 4-26-71.

For Storm Windows and Storm Doors (Int. Cl. 6).
First use February 1970; as early as 1964 as to "Weather-Tite."

Class 18 — Medicines and Pharmaceutical Preparations

921,362. Masti-Kure Products Co., Inc., Norwich, Conn. SN 350,590. Filed P.R. 2-5-70; Am. S.R. 4-1-71.

ULTRA MICRONIZED

For Veterinarian Pharmaceutical Preparations, Particularly for the Treatment of Mastitis (Int. Cl. 5).
First use as early as Apr. 30, 1968.

Class 22 — Games, Toys, and Sporting Goods

921,363. Frank Scott, Dayton, Ohio. SN 345,094. Filed P.R. 12-2-69; Am. S.R. 6-7-71.

SCOTT SLED

For Kites (Int. Cl. 28).
First use July 1962.

921,364. Milton Bradley Company, Springfield, Mass. SN 353,723. Filed P.R. 3-11-70; Am. S.R. 6-4-71.

DESIGN MACHINE

For Toy for Creating Kaleidoscopic Effects Including a Mirror Arrangement Pivotally Mounted With Respect to a Base for the Placement of One of a Plurality of Colored Discs With Respect Thereto (Int. Cl. 28).
First use Dec. 15, 1969.

Class 39 — Clothing

921,365. The H. W. Gossard Co., Chicago, Ill. SN 362,301. Filed P.R. 6-9-70; Am. S.R. 5-7-71.

THI-HIGH

For Women's Hosiery (Int. Cl. 25).
First use Apr. 16, 1970.

Class 42 — Knitted, Netted, and Textile Fabrics, and Substitutes Therefor

921,366. Allen Knitting Mills, Inc., New York, N.Y. SN 368,568. Filed P.R. 8-20-70; Am. S.R. 6-14-71.

VELVET SOFT

For Knitted Fabrics and Textiles, Adapted for Garments (Int. Cl. 24).
First use March 1969.

Service Marks

Class 101 — Advertising and Business

921,367. Jerrol K. Syverson, d.b.a. Land Merchants Company, Cannon Falls, Minn. SN 317,474. Filed P.R. 1-24-69; Am. S.R. 5-10-71.

LAND MERCHANTS

For Real Estate Brokerage Services (Int. Cl. 35).
First use in or about July 1968.

Collective Membership Mark

Class 200

921,368. Texas Restaurant Association, Austin, Tex. SN 309,408. Filed P.R. 10-10-68; Am. S.R. 5-18-71.

EATING OUT IS FUN

For Indicating Membership in Applicant.
First use at least as early as Feb. 3, 1951.

TRADEMARK REGISTRATIONS RENEWED

82,193. "RED CROSS" AND REPRESENTATION OF CROSS. Cl. 37 (Int. Cl. 16). 6-13-11.
282,131. PICKO. Cl. 46 (Int. Cls. 29, 30, and 31). 4-14-31.
282,772. VICTOR. Cl. 37 (Int. Cl. 16). 4-28-31.
283,140. WELDOLET. Cl. 13 (Int. Cl. 6). 5-19-31.
284,188. PARCHKRAFT. Cl. 2 (Int. Cl. 21). 6-16-31.
284,271. CRESTOLOY. Cl. 14 (Int. Cl. 6). 6-23-31.
285,216. GERMOLIND. Cl. 15 (Int. Cl. 4). 7-21-31.
285,285. ESSOLUBE. Cl. 15 (Int. Cl. 4). 7-21-31.
285,293. ESSOLENE. Cl. 15 (Int. Cl. 4). 7-21-31.
285,490. ACME. Cl. 4 (Int. Cl. 3). 7-28-31.
285,604. YELLOW GLOBE. Cl. 46 (Int. Cl. 31). 7-28-31.
285,731. DURO-POWR. Cl. 21 (Int. Cl. 9). 8-4-31.
285,894. DIXIANA. Cl. 1 (Int. Cl. 4). 8-11-31.
285,993. SIMPLATE. Cl. 23 (Int. Cl. 7). 8-11-31.
286,143. VIKING. Cl. 37 (Int. Cl. 16). 8-18-31.
286,717. LA CROSS. Cl. 23 (Int. Cls. 8 and 16). 9-1-31.
286,828. CADUM. Cl. 52 (Int. Cl. 3). 9-8-31.
286,992. REPRESENTATION OF ABRASIVE. Cl. 4 (Int. Cl. 7). 9-8-31.
288,218. "SCLAFANI" ETC. AND DESIGN. Cl. 46 (Int. Cl. 29). 10-20-31.
288,420. FUNGI-REX. Cl. 18 (Int. Cl. 5). 10-27-31.
288,581. MIRANESE. Cl. 42 (Int. Cl. 24). 11-3-31.
288,582. SOIRANESE. Cl. 42 (Int. Cl. 24). 11-3-31.
288,584. SOLANESE. Cl. 42 (Int. Cl. 24). 11-3-31.
288,635. REPRESENTATION OF SQUARE. Cl. 46 (Int. Cl. 30). 11-3-31.
288,670. LAUREX. Cl. 6 (Int. Cl. 1). 11-3-31.
288,713. REPRESENTATION OF RUBBER HEEL. Cl. 39 (Int. Cl. 25). 11-3-31.
288,898. CUCKOO. Cl. 29 (Int. Cl. 16). 11-10-31.
289,205. BOLSTERETTES. Cl. 46 (Int. Cl. 30). 11-24-31.
289,232. "FAST FINISH" AND DESIGN. Cl. 12 (Int. Cl. 19). 11-24-31.
289,539. DEBONESE. Cl. 42 (Int. Cl. 24). 12-1-31.
289,540. SETANESE. Cl. 42 (Int. Cl. 24). 12-1-31.
289,563. WESTERN FLYER. Cl. 19 (Int. Cl. 12). 12-1-31.
289,566. CORDANESE. Cl. 42 (Int. Cl. 24). 12-1-31.
289,612. STREAMLINE. Cl. 23 (Int. Cl. 8). 12-1-31.
289,664. GLAMORESE. Cl. 42 (Int. Cl. 24). 12-1-31.
289,665. ICENESE. Cl. 42 (Int. Cl. 24). 12-1-31.
289,666. LONDRENESE. Cl. 42 (Int. Cl. 24). 12-1-31.
289,863. BLUE PLATE. Cl. 46 (Int. Cls. 29 and 30). 12-8-31.
289,928. "SCLAFANI BRAND" AND DESIGN. Cl. 46 (Int. Cl. 29). 12-15-31.
290,106. GLORANESE. Cl. 42 (Int. Cl. 24). 12-22-31.
290,215. "ANACIN." Cl. 18 (Int. Cl. 5). 12-22-31.
290,268. CELANGESE. Cl. 42 (Int. Cl. 24). 12-29-31.
444,609. ESCO. Cl. 16 (Int. Cl. 2). 12-4-51.
538,548. HABITANT. Cl. 32 (Int. Cl. 20). 2-27-51.

541,051. RAMBAN. Cl. 18 (Int. Cl. 5). 4-17-51.
541,122. DANILONE. Cl. 18 (Int. Cl. 5). 4-17-51.
541,729. COOK-A-MATIC. Cl. 21 (Int. Cl. 11). 5-1-51.
541,796. ICI AND DESIGN. Cl. 3 (Int. Cl. 18). 5-1-51.
541,880. PRESS-LOCK. Cl. 23 (Int. Cl. 7). 5-1-51.
542,081. ICI AND DESIGN. Cl. 21 (Int. Cl. 17). 5-8-51.
542,346. ETON CHOCOLATES AND DESIGN. Cl. 46 (Int. Cl. 30). 5-15-51.
542,365. PUSH BUTTON. Cl. 51 (Int. Cl. 3). 5-15-51.
543,217. COLOR-STREAMING AND DESIGN. Cl. 16 (Int. Cl. 2). 6-5-51.
543,403. MONOFAST. Cl. 16 (Int. Cl. 2). 6-5-51.
543,689. MAROK. Cl. 15 (Int. Cl. 4). 6-12-51.
543,751. VELDA. Cl. 46 (Int. Cl. 30). 6-12-51.
543,759. PACIFATE. Cl. 6 (Int. Cl. 5). 6-12-51.
544,057. ALDEN-MAID. Cl. 13 (Int. Cl. 21). 6-19-51.
544,206. ALASKA. Cl. 21 (Int. Cl. 34). 6-19-51.
544,623. DOXOL. Cl. 6 (Int. Cl. 4). 7-3-51.
544,420. TRU-RIDGE. Cl. 44 (Int. Cl. 5). 6-26-51.
544,859. LAKE SHORE. Cl. 46 (Int. Cls. 30 and 32). 7-10-51.
545,060. FERROXCUBE. Cl. 21 (Int. Cl. 9). 7-17-51.
545,081. THE PRIMER BANDAGE AND DESIGN. Cl. 18 (Int. Cl. 5). 7-17-51.
545,091. TROPIQUES. Cl. 51 (Int. Cl. 3). 7-17-51.
545,275. CARLSON'S. Cl. 46 (Int. Cl. 29). 7-17-51.
545,316. TANNERITE. Cl. 6 (Int. Cl. 2). 7-17-51.
545,344. EXPLORER. Cl. 22 (Int. Cl. 28). 7-17-51.
545,461. HONOR BRIGHT AND DESIGN. Cl. 16 (Int. Cl. 2). 7-24-51.
545,549. FAIRCHILD NEWS SERVICE. Cl. 38 (Int. Cl. 16). 7-24-51.
545,627. THERMASTER AND DESIGN. Cl. 39 (Int. Cl. 25). 7-24-51.
545,818. B AND W HYDROCHROME. Cl. 12 (Int. Cl. 19). 7-31-51.
545,840. UNITEX. Cl. 12 (Int. Cl. 19). 7-31-51.
545,869. ND AND DESIGN. Cl. 18 (Int. Cl. 5). 7-31-51.
545,883. LADY LANE. Cl. 39 (Int. Cl. 25). 7-31-51.
545,955. GRAND CANYON. Cl. 39 (Int. Cl. 25). 7-31-51.
546,031. MONOBED. Cl. 6 (Int. Cl. 1). 7-31-51.
546,055. RHOMOSA. Cl. 1 (Int. Cl. 1). 7-31-51.
546,070. WILDERNESS. Cl. 46 (Int. Cl. 29). 7-31-51.
546,145. ALL POWER AUTOMOTIVE PRODUCTS THE WORLD OVER. Cl. 23 (Int. Cl. 8). 7-31-51.
546,222. SLIPSYN AND DESIGN. Cl. 21 (Int. Cl. 9). 8-7-51.
546,243. NEO-EPININE. Cl. 18 (Int. Cl. 5). 8-7-51.
546,336. SIMPLASTIN. Cl. 18 (Int. Cl. 5). 8-7-51.
546,453. BOMBAY AND DESIGN. Cl. 45 (Int. Cl. 32). 8-7-51.
546,519. CINTEL. Cl. 26 (Int. Cl. 9). 8-14-51.
546,590. TON. Cl. 13 (Int. Cls. 6 and 20). 8-14-51.
546,730. MONAFAX. Cl. 18 (Int. Cl. 5). 8-14-51.
546,964. GOLD MEDAL AND DESIGN. Cl. 10 (Int. Cl. 1). 8-21-51.
547,035. DORMEYER POWERCHEF AND DESIGN. Cl. 21 (Int. Cl. 7). 8-28-51.
547,088. JETMASTER. Cl. 23 (Int. Cl. 11). 8-28-51.
547,161. SILICOTE. Cl. 6 (Int. Cl. 1). 8-28-51.
547,230. POWALASTIK. Cl. 23 (Int. Cl. 7). 8-28-51.
547,266. THE WONDER HORSE. Cl. 22 (Int. Cl. 28). 8-28-51.
547,277. THOREX AND DESIGN. Cl. 21 (Int. Cl. 9). 8-28-51.
547,448. SANI-KLEEK. Cl. 2 (Int. Cl. 21). 9-4-51.
547,537. PLUCKY. Cl. 22 (Int. Cl. 28). 9-4-51.
547,612. SCIENCE CIRCUS. Cl. 107 (Int. Cl. 41). 9-4-51.
547,690. HARVARD H IN A CIRCLE. Cl. 19 (Int. Cl. 12). 9-11-51.
547,880. JONNY MOP. Cl. 29 (Int. Cl. 21). 9-11-51.
547,881. JONNY. Cl. 29 (Int. Cl. 21). 9-11-51.
548,116. STECKCHECK. Cl. 37 (Int. Cl. 16). 9-18-51.
548,281. BOTH. Cl. 52 (Int. Cl. 3). 9-18-51.
548,568. BIOPAR. Cl. 18 (Int. Cl. 5). 9-25-51.
548,787. CHARMIS. Cl. 51 (Int. Cl. 3). 9-25-51.
549,049. HANDY. Cl. 26 (Int. Cl. 9). 10-2-51.
549,116. WHITMAN'S SAMPLER AND DESIGN. Cl. 46 (Int. Cl. 30). 10-9-51.
549,241. ICI AND DESIGN. Cl. 9 (Int. Cl. 13). 10-9-51.
549,474. REDIPT. Cl. 13 (Int. Cl. 6). 10-16-51.
549,536. ATLAS AND DESIGN. Cl. 13 (Int. Cl. 6). 10-16-51.
550,007. PROFINE. Cl. 6 (Int. Cl. 4). 10-23-51.
550,047. WHITE LIE. Cl. 39 (Int. Cl. 25). 10-23-51.
550,184. FAIRHURST. Cl. 32 (Int. Cl. 20). 10-30-51.
550,205. STANLEY AND DESIGN. Cl. 21 (Int. Cl. 7). 10-30-51.
550,294. RUGGUD. Cl. 2 (Int. Cl. 16). 10-30-51.
550,540. RHEOTOL. Cl. 16 (Int. Cl. 1). 11-6-51.
550,642. IMAC. Cl. 37 (Int. Cl. 16). 11-13-51.
550,685. W AND DESIGN. Cl. 37 (Int. Cl. 16). 11-13-51.
550,711. POLAR-TEX. Cl. 39 (Int. Cls. 24 and 25). 11-13-51.
550,743. SPEED-I-O-SLIDES AND DESIGN. Cl. 26 (Int. Cl. 9). 11-13-51.
550,810. SANEK. Cl. 37 (Int. Cl. 16). 11-13-51.
550,975. MASTER-WALL. Cl. 12 (Int. Cl. 19). 11-20-51.
551,206. FISCHER AND PORTER. Cl. 26 (Int. Cl. 9). 11-27-51.
551,284. REPUBLIC AND DESIGN. Cl. 14 (Int. Cl. 6). 11-27-51.
551,291. MILIUM. Cl. 42 (Int. Cl. 24). 11-27-51.
551,300. BURRUS. Cl. 46 (Int. Cl. 30). 11-27-51.
551,333. TOHOCO. Cl. 46 (Int. Cl. 30). 11-27-51.
551,378. CAF-LAC. Cl. 46 (Int. Cl. 31). 11-27-51.
551,551. BRASON. Cl. 28 (Int. Cl. 14). 12-4-51.
551,897. DEL MONTE SHIELD. Cl. 38 (Int. Cl. 16). 12-11-51.
551,965. STANLEY AND DESIGN. Cl. 26 (Int. Cl. 9). 12-11-51.
552,132. MAGICOLOR. Cl. 16 (Int. Cls. 2 and 3). 12-18-51.
552,295. HAMILTON QUALITY CASTINGS. Cl. 14 (Int. Cl. 6). 12-18-51.
552,313. MIRACLE GREEN. Cl. 6 (Int. Cl. 5). 12-18-51.
552,362. METCO. Cl. 103 (Int. Cl. 37). 12-18-51.
552,553. ANCHOR AND DESIGN. Cl. 26 (Int. Cl. 9). 12-25-51.
552,753. VULCAN. Cl. 32 (Int. Cl. 20). 1-1-52.
552,804. GLEN RAVEN AND DESIGN. Cl. 42 (Int. Cl. 24). 1-1-52.
552,831. PLAYER'S. Cl. 17 (Int. Cl. 34). 1-1-52.
552,889. UNION PACKERS LABEL AND DESIGN. Cl. 46 (Int. Cl. 29). 1-1-52.
553,072. TIPSY B AND DESIGN. Cl. 46 (Int. Cl. 31). 1-8-52.

TRADEMARK REGISTRATIONS CANCELED

Section 8

The following registrations issued Aug. 10, 1965

793,854. FORONYLON. Cls. 1 and 43.
793,859. PLASFIL. Cl. 1.
793,871. OXFORD AND DESIGN. Cl. 4.
793,872. BEAKER (DESIGN). Cl. 5.
793,877. PADISPERSE. Cl. 6.
793,881. MIL-CRETE. Cl. 6.
793,884. STRATABLAST. Cl. 9.
793,891. STOP-CHECK. Cl. 12.
793,897. REEL-PIPE. Cl. 13.
793,899. CHILTON HOUSE. Cl. 13.
793,905. BLACK-LOK. Cl. 13.
793,912. QUICK BREAK. Cl. 15.
793,918. NO-MAR FILM. Cl. 16.
793,924. 14 K AND DESIGN. Cl. 16.
793,928. VAN HOORN ETC. AND DESIGN. Cl. 17.
793,935. APOLLO. Cl. 17.
793,937. MYCRO-SPAN. Cl. 18.
793,938. PEN-DI HYDRO STREP. Cl. 18.
793,939. FX. Cl. 18.
793,941. SMITT'N. Cl. 18.
793,944. PREDLON. Cl. 18.
793,948. ATLAS. Cl. 19.
793,952. MULTISONS. Cls. 21 and 26.
793,953. L & P ETC. AND DESIGN. Cl. 21.
793,955. TPI. Cl. 21.
793,959. BBV AND DESIGN. Cls. 21 and 26.

793,961. MOSAIC. Cl. 21.
793,962. DYNACAST. Cl. 21.
793,966. GRIP-LASTIC. Cl. 21.
793,967. POWERMAKER. Cl. 21.
793,970. TEEN TILES. Cl. 22.
793,971. TOT'S TILES. Cl. 22.
793,972. AMERICAN RANGER. Cl. 22.
793,973. IWO JIMA COMBAT SET. Cl. 22.
793,974. TANGLE. Cl. 22.
793,975. CHILTON HOUSE. Cl. 22.
793,978. DYNASAW. Cl. 23.
793,987. WONDER CUTTER. Cl. 23.
793,988. DULOY. Cl. 23.
793,992. SO-THRU. Cl. 23.
793,999. ZIP SCRIBE. Cl. 23.
794,011. SONIC AND DESIGN. Cl. 24.
794,017. ROCKWELL. Cl. 26.
794,019. MOTOREYE. Cl. 26.
794,021. THERMOFOIL. Cl. 26.
794,024. FILM FLOW. Cl. 26.
794,025. MICRO-LAB. Cl. 26.
794,029. FAIRSTAR. Cl. 26.
794,031. TIMEPROOF. Cl. 27.
794,036. LADY-EZE. Cl. 29.
794,037. SPIN-RITE AND DESIGN. Cl. 29.
794,041. ELECTRONIC HOUSEKEEPER. Cl. 31.
794,042. MAGIC-MAID THE ELECTRONIC HOUSEKEEPER AND DESIGN. Cl. 31.
794,043. NEFCO. Cl. 31.
794,045. MERMAN. Cl. 31.
794,050. PLEASANT VALLEY. Cl. 32.
794,053. VIT. Cl. 34.
794,055. BAR-B-KEWER. Cl. 34.
794,057. AMETEK. Cl. 34.
794,058. AMETEK AND DESIGN. Cl. 34.
794,064. AUTOMATE. Cl. 36.
794,065. COMMENTATOR SR. Cl. 36.
794,067. KIM-KRAFT RITE & REPLY. Cl. 37.
794,068. SAVE RITE. Cl. 37.
794,071. FILMCO AND DESIGN. Cl. 37.
794,077. GASLIGHT GAZETTE AND DESIGN. Cl. 38.
794,078. GASLIGHT GAZETTE AND DESIGN. Cl. 38.
794,079. A NOVO LAUGH. Cl. 38.
794,087. KIYYO. Cl. 39.
794,089. STRETCH-POWERLACE. Cl. 39.
794,090. HONEY B'S. Cl. 39.
794,092. ALLTEST. Cl. 39.
794,093. CACTUS CUTS. Cl. 39.
794,094. STRETCH QUEEN. Cl. 39.
794,097. DECK-R-DEN. Cl. 39.
794,103. SILK 'N HONEY. Cl. 39.
794,104. CHILDSTYLE. Cl. 39.
794,106. SPAND-A-MATIC. Cl. 39.
794,108. LEE CLAIRE AND DESIGN. Cl. 39.
794,109. DREAMWEIGHTS AND DESIGN. Cl. 39.
794,116. DAFFODIL. Cl. 39.
794,118. DESIGN OF HUMAN. Cl. 39.
794,122. LOAD & LOCK. Cl. 39.
794,124. CHIXETTES. Cl. 39.
794,126. FABRIFOIL. Cl. 42.
794,127. FABRALUM. Cl. 42.
794,134. WITTRUP CARPET MILLS AND DESIGN. Cl. 42.
794,138. VIVENDO. Cl. 42.
794,141. COLORFROST. Cl. 42.
794,145. M. R. CHAVANOZ. Cl. 43.
794,146. OSTARA. Cl. 43.
794,201. POWERFUL AS THE NATION ETC. AND DESIGN. Cl. 103.
794,203. REPRESENTATION OF A BEAVER. Cl. 103.
794,204. EVANS AND DESIGN. Cl. 103.
794,205. PERM-A-WIND. Cl. 103.
794,207. RENT-A-RAMA AND DESIGN. Cl. 105.
794,209. MPATI AND DESIGN. Cl. 107.
794,211. DIECKMANN'S. Cls. 1, 100, and 101.
794,212. MARBLSHEEN. Cl. 12.
794,215. THE SAVINGS GAME. Cl. 22.
794,216. WHIRLI-MEN TROLLEY. Cl. 22.
794,217. FLIP-A-HOOP. Cl. 22.
794,222. FITTING FACTS. Cl. 38.
794,226. CB MAGAZINE AND DESIGN. Cl. 38.
794,232. LABEL DESIGN. Cl. 46.
794,234. SANTA CRUZ. Cl. 49.
794,236. RON VIEJO DE CALDES AND DESIGN. Cl. 49.
794,240. DESIGN OF 3 PARALLEL HORIZONTAL BARS. Cls. 51 and 52.
794,242. BASICREDIT. Cl. 102.
794,148. AMERICAN WATER MASSAGE AND DESIGN. Cl. 44.
794,150. HUMIDETTE. Cl. 44.
794,152. SLOPPY JOE. Cl. 45.
794,154. FRANKSVILLE. Cl. 45.
794,155. FRANKSVILLE AND DESIGN. Cl. 45.
794,156. GROTESQUE INJUN ORANGE (DESIGN). Cl. 45.
794,159. ORANGE JUDY ETC. AND DESIGN. Cl. 45.
794,161. THE INN-COM'PARABLE AND DESIGN. Cl. 46.
794,163. BONNIE HUBBARD AND DESIGN. Cl. 46.
794,164. FRANKSVILLE. Cl. 46.
794,165. FRANKSVILLE AND DESIGN. Cl. 46.
794,172. SHASTA. Cl. 46.
794,174. ALIANCA. Cl. 47.
794,179. COMPLEMENT. Cl. 51.
794,183. EASY FLUFF. Cl. 52.
794,185. OXFORD AND DESIGN. Cl. 52.
794,187. PAR-FORM. Cl. 100.
794,190. FRANKSVILLE AND DESIGN. Cl. 100.

Section 18

685,963. DIAL-A-CHORD. Cl. 36. 9-29-59.
844,213. PONDEROSA RANCH BREAD. Cl. 46. 2-13-68.

TRADEMARK REGISTRATIONS CANCELED

INDEX OF REGISTRANTS

SEPTEMBER 28, 1971

(Registered ; Renewed ; Canceled ; Amended, Disclaimed, Corrected, etc. ; New Certificates ; 12c Publications.)

AFA Protective Systems, Inc., New York, N.Y. 921,275, pub. 7–13–71. Multiple Class (Classes 100 and 105).
Abba-Fyrtornet AB, Stockholm, Sweden. 545,275, ren. 9–28–71. Cl. 46.
Abbott Laboratories, North Chicago, Ill. 921,030, pub. 7–13–71. Cl. 18.
Advance Color Corp., from Shu-Mak-Up, Inc., Los Angeles, Calif. 920,997–8, pub. 7–13–71. Cl. 16.
Aerospace Nylok Corp., Hawthorne, N.J. 793,905, canc. Cl. 13.
Aida Engineering Ltd., from Kabushiki Kaisha Aida Tekkosho (Aida Press Engineering, Ltd.), Kanagawa-ken, Japan. 921,061, pub. 7–13–71. Cl. 23.
Air Canada, Montreal, Quebec, Canada. 921,339, pub. 7–13–71. Cl. 105.
Air-Tech, Industries, Inc., Clifton, N.J. 921,359. Cl. 12.
Ajax International Corp., Santa Barbara, Calif. 921,125, pub. 7–13–71. Cl. 31.
Aktiebolaget Fenom, Goteborg, Sweden. 921,266, pub. 7–13–71. Cl. 52.
Aktiebolaget Scharins Soner, Stockholm, Sweden. 545,840, ren. 9–28–71. Cl. 12.
Alberta's Molds, Inc., Monrovia, Calif. 921,081–2, pub. 7–13–71. Cl. 23.
Aldens, Inc., Chicago, Ill. 544,057, ren. 9–28–71. Cl. 13.
All American Brush Mfg. Corp., Newark, N.J. 921,184, pub. 7–13–71. Cl. 40.
Allegheny Steel Corp., Bryn Mawr, Pa. 793,872, canc. Cl. 5.
Allen Knitting Mills, Inc., New York, N.Y. 921,366. Cl. 42.
Allied Breweries (UK) Ltd., from Ind Coope Ltd., Burton-on-Trent, England. 921,246, pub. 7–13–71. Cl. 48.
All-Power Mfg. Co., Montebello, Calif. 546,145, ren. 9–28–71. Cl. 23.
Allstate Chemicals, Inc., Baltimore, Md. 921,001, pub. 7–13–71. Cl. 16.
Aluminum Specialty Co., Manitowoc, Wis. 793,899, canc. Cl. 13.
Aluminum Specialty Co., Manitowoc, Wis. 793,975, canc. Cl. 22.
Amalgamated Meat Cutters & Butcher Workmen of North America, Chicago, Ill. 552,889, ren. 9–28–71. Cl. 46.
Americal Corp., New York, N.Y. 921,175–6, pub. 7–13–71. Cl. 39.
American Brush Co., Inc., Boston, Mass. 921,123, pub. 7–13–71. Cl. 29.
American Character, Inc., New York, N.Y. 793,972, canc. Cl. 22.
American Greetings Corp., Cleveland, Ohio. 921,162, pub. 7–13–71. Cl. 38.
American Home Products Corp., New York, N.Y. 290,215, ren. 9–28–71. Cl. 18.
American Home Products Corp., New York, N.Y. 793,938, canc. Cl. 18.
American Home Products Corp., New York, N.Y. 921,027, pub. 7–13–71. Cl. 18.
American Machine & Tool Co. Inc., Royersford, Pa. 793,978, canc. Cl. 23.
American Optical Corp., Southbridge, Mass. 921,277, pub. 7–13–71. Cl. 100.
American Processor Corp., Cleveland, Ohio. 794,024, canc. Cl. 26.
American Textile Co. of New England, Inc., Newton Centre, Mass. 921,187, pub. 7–13–71. Cl. 42.
American Thread Co., The, New York, N.Y. 921,188, pub. 7–13–71. Cl. 43.
Ametek, Inc., New York, N.Y. 794,057–8, canc. Cl. 34.
Amsted Industries, Inc., Chicago, Ill. 921,035, pub. 7–13–71. Cl. 19.
Anaconda Wire & Cable Co., New York, N.Y. 921,076, pub. 7–13–71. Cl. 23.
Anapco Products, Inc., Marionville, Mo. 921,012, pub. 7–13–71. Cl. 18.
Arden, Elizabeth, d.b.a. Elizabeth Arden Sales Corp., New York, N.Y. 921,255, pub. 7–13–71. Cl. 51.
Ark Laboratory Inc., from Donald R. Newar, d.b.a. Ark Laboratory, Park Ridge, Ill. 921,343, pub. 7–13–71. Cl. 106.
Armour Pharmaceutical Co., Chicago, Ill. 548,568, ren. 9–28–71. Cl. 18.
Ashland Oil, Inc., from Ashland Oil & Refining Co., Ashland, Ky. 921,002, pub. 7–13–71. Cl. 16.
Ashland Oil & Refining Co. : *See*— Ashland Oil, Inc.
Atlantic Bag & Paper Co., Jacksonville, Fla. 920,953, pub. 7–13–71. Multiple Class (Classes 2, 4, 6, 29, 37, and 52).
Avon Products, Inc., New York, N.Y., from Merle Norman Cosmetics, Inc., Los Angeles, Calif. 921,256, pub. 7–13–71. Cl. 51.
Babcock & Wilcox Co., The, New York, N.Y. 545,818, ren. 9–28–71. Cl. 12.
Barber-Greene Co., Aurora, Ill. 921,101, pub. 7–13–71. Cl. 26.
Barnes Engineering Co., Stamford, Conn. 921,104, pub. 7–13–71. Cl. 28.
Barton, Frederic D., d.b.a. Hawaiian Garden Resort, Holly, Mich. 794,161, canc. Cl. 46.
Barwick, T. Harold, d.b.a. Double Check Tax Service, Elkhart, Ind. 921,300, pub. 7–13–71. Cl. 101.
Basic, Inc., Cleveland, Ohio. 920,996, pub. 7–13–71. Cl. 15.
Basic-Witz Furniture Industries, Inc., Waynesboro, Va. 794,-242, canc. Cl. 102.
Beatrice Foods, Inc., Muskegon, Mich. 921,122, pub. 7–13–71. Cl. 29.
Becker & Sons, Inc., El Dorado, Kans. 921,342, pub. 7–13–71. Cl. 105.
Bellanca, Joseph M., d.b.a. Tropical Fish Journal Publishing Co., New York, N.Y. 921,164, pub. 7–13–71. Cl. 38.
Bendix-Balmers Vacuum, Inc., Rochester, N.Y. 793,959, canc. Multiple Class (Classes 21 and 26).
Bendix Corp., The, Holmdel, N.J. 793,961, canc. Cl. 21.
Benton Product Development Co., Inc., Benton, Pa. 794,019, canc. Cl. 26.
Berkshire Color & Chemical Co., Reading, Pa. 793,877, canc. Cl. 6.
Bird & Son, Inc., East Walpole, Mass. 550,975, ren. 9–28–71. Cl. 12.
Black Dog Tavern, Inc., The, Canton, Conn. 921,281, pub. 7–13–71. Cl. 100.
Black, Sivalls & Bryson, Inc., Kansas City, Mo. 794,053, canc. Cl. 34.
Blue Banner Co., Inc., Riverside, Calif. 285,604, ren. 9–28–71. Cl. 46.
Bond Stores, Inc., New York, N.Y. 550,711, ren. 9–28–71. Cl. 39.
Boninger, Arnold, Tabakfabrik G.m.b.H. & Co., Duisburg, Germany. 793,928, canc. Cl. 17.
Borg-Warner Corp., Chicago, Ill. 921,043, pub. 7–13–71. Multiple Class (Classes 21 and 23).
Borkenstein, Robert F., Bloomington, Ind. 921,099, pub. 7–13–71. Cl. 26.
Bradley, Milton, Co., Springfield, Mass. 921,364. Cl. 22.
Braunstein, J., Inc., Philadelphia, Pa. 551,551, ren. 9–28–71. Cl. 28.
Bread Franchising, Inc., Fort Lauderdale, Fla. 844,213, canc. Cl. 46.
Brecher, Nicholas, New York, N.Y. 921,181–2, pub. 7–13–71. Cl. 39.
Breck, John H., Inc., Wayne, N.J. 921,253, pub. 7–13–71. Cl. 51.
Brewton Iron Works, Inc., Brewton, Ala. 793,988, canc. Cl. 23.
Brilliant, Herbert, Bala Cynwyd, Pa. 921,009–11, pub. 7–13–71. Cl. 18.
Bristol-Myers Co., New York, N.Y. 921,021–3, pub. 7–13–71. Cl. 18.
Brite Industries, Inc., Providence, R.I. 921,116–7, pub. 7–13–71. Cl. 28.
British Nylon Spinners Ltd., Pontypool, England. 793,854, canc. Multiple Class (Classes 1 and 43).
British Petroleum Co. Ltd., London, England. 920,990, pub. 7–13–71. Cl. 15.
Brother Enterprises, Inc., Trevose, Pa. 921,254, pub. 7–13–71. Cl. 51.
Brown Co., Los Angeles, Calif. 284,188, ren. 9–28–71. Cl. 2.
Brown, Robert J., Asheville, N.C. 547,612, ren. 9–28–71, Cl. 107.
Bryan Tape Co., St. Petersburg, Fla. 793,966, canc. Cl. 21.
Bryant Buying Corp., New York, N.Y. 794,094, canc. Cl. 39.
Buehler Ltd., Evanston, Ill. 921,107, pub. 7–13–71. Cl. 26.
Burger Chef Systems, Inc., Indianapolis, Ind. 921,217, pub. 7–13–71. Cl. 46.
Burroughs Wellcome Co., Research Triangle Park, N.C. 546,-243, ren. 9–28–71. Cl. 18.
Burroughs Wellcome Co., Research Triangle Park, N.C. 546,-730, ren. 9–28–71. Cl. 18.
Burrus Mills, Inc., Dallas, Tex. 551,300, ren. 9–28–71. Cl. 46.
Calhoun, J. V., Co., Bala Cynwyd, Pa. 921,270, pub. 7–13–71. Multiple Class (Classes 100 and 101).
Callaway, Ida Cason, Foundation, Pine Mountain, Ga. 921,345, pub. 7–13–71. Cl. 107.
Canon Kabushiki Kaisha, Tokyo, Japan. 912,145–6, pub. 7–13–71. Cl. 36.
Cap-Roc Inc., from Rochester Button Co., Rochester, N.Y. 793,992, canc. Cl. 23.
Carborundum Co., The, Niagara Falls, N.Y. 286,992, ren. 9–28–71. Cl. 4.
Careers Now Inc., New York, N.Y. 921,312, pub. 7–13–71. Cl. 101.
Carlstedt, Paul A., d.b.a. Lynn Mfg. Co., Seattle, Wash. 920,-981, pub. 7–13–71. Cl. 13.
Carolina Wood Turning Co., d.b.a. Cherokee Furniture Co., Bryson City, N.C. 794,050, canc. Cl. 32.
Carousel Fashions, Inc., New York, N.Y. 921,186, pub. 7–13–71. Cl. 40.
Carter-Wallace, Inc., New York, N.Y. 542,365, ren. 9–28–71. Cl. 51.
Carter-Wallace, Inc., New York, N.Y. 921,232, pub. 7–13–71. Cl. 46.
Casa Blanca Cigar Co., Inc., York, Pa. 793,935, canc. Cl. 17.
Celanese Corp., New York, N.Y. 288,581–4, ren. 9–28–71. Cl. 42.
Celanese Corp., New York, N.Y. 289,539–40, ren. 9–28–71. Cl. 42.
Celanese Corp., New York, N.Y. 289,566, ren. 9–28–71. Cl. 42.
Celanese Corp., New York, N.Y. 289,664–6, ren. 9–28–71. Cl. 42.
Celanese Corp., New York, N.Y. 290,166, ren. 9–28–71. Cl. 42.

Celanese Corp., New York, N.Y. 290,268, ren. 9-28-71. Cl. 42.
Celebrities Unlimited, Inc., St. Louis, Mo. 921,144, pub. 7-13-71. Cl. 36.
Cellulose Products Corp., New Brunswick, N.J. 547,880-1, ren. 9-28-71. Cl. 29.
Central Soya Co., Inc., Fort Wayne, Ind. 551,878, ren. 9-28-71. Cl. 46.
Century Lighting, Inc., New York, N.Y. 793,962, canc. Cl. 21.
Certified Laboratories, Inc., Fort Worth, Tex. 920,991, pub. 7-13-71. Cl. 15.
Chicago Pneumatic Tool Co., New York, N.Y. 285,993, ren. 9-28-71. Cl. 23.
Chicago Pneumatic Tool Co., New York, N.Y. 793,999, canc. Cl. 23.
Chicken Box, Inc., Seaford, Del. 921,284, pub. 7-13-71. Cl. 100.
Chicopee Mills, Inc., New York, N.Y. 794,124, canc. Cl. 39.
Childstyle Inc., New York, N.Y. 794,104, canc. Cl. 39.
Church & Dwight Co., Inc., New York, N.Y. 920,967, pub. 7-13-71. Cl. 6.
Ciba-Geigy Corp., from Geigy Chemical Corp., Ardsley, N.Y. 921,029, pub. 7-13-71. Cl. 18.
Cities Service Oil Co., Tulsa, Okla. 794,203, canc. Cl. 103.
Claire, Lee, Inc., New York, N.Y. 794,108, canc. Cl. 39.
Cleveland, Henry B., d.b.a. Magnolia Mill & Mfg., Magnolia Springs, Ala. 920,975, pub. 7-13-71. Cl. 12.
Coast & Southern Federal Savings & Loan Association of Los Angeles, Los Angeles, Calif. 921,323, pub. 7-13-71. Cl. 102.
Coburg Dairy, Inc., Charleston, S.C. 921,212, pub. 7-13-71. Cl. 46.
Colgate-Palmolive Co., New York, N.Y. 286,828, ren. 9-28-71. Cl. 52.
Colgate-Palmolive Co., New York, N.Y. 548,787, ren. 9-28-71. Cl. 51.
Commerce Union Bank, Nashville, Tenn. 921,299, pub. 7-13-71. Multiple Class (Classes 101 and 102).
Commercial Appliances, Inc., Jeffersontown, Ky. 921,138, pub. 7-13-71. Cl. 34.
Compcop, Inc., Redwood City, Calif. 921,034, pub. 7-13-71. Multiple Class (Classes 19 and 38).
Computer Technology, Inc., Skokie, Ill. 921,292-3, pub. 7-13-71. Cl. 101.
Concel, Inc., New York, N.Y. 82,193, ren. 9-28-71. Cl. 37.
Concel, Inc., New York, N.Y. 282,772, ren. 9-28-71. Cl. 37.
Concel, Inc., New York, N.Y. 286,143, ren. 9-28-71. Cl. 37.
Continental Grain Co., New York, N.Y. 921,326, pub. 7-13-71. Cl. 102.
Continental Motors Corp., Muskegon, Mich. 794,201, canc. Cl. 103.
Continental Oil Co., Ponca City, Okla. 285,216, ren. 9-28-71. Cl. 15.
Conway Clutch Co., The, Cincinnati, Ohio. 921,059, pub. 7-13-71. Cl. 23.
Cook Quik, Inc., Tampa, Fla. 794,232, canc. Cl. 46.
Cooper Industries, Inc., Houston, Tex. 284,271, ren. 9-28-71. Cl. 14.
Cooper, O. A., Co., The, Humboldt, Nebr. 921,241, pub. 7-13-71. Cl. 46.
Cordell Tackle, Inc., Hot Springs, Ark. 921,054, pub. 7-13-71. Cl. 22.
Coronis Framing Systems, Inc., Trenton, N.J. 921,360. Cl. 12.
Corson, G. & W. H., Inc., Plymouth Meeting, Pa. 793,924, canc. Cl. 16.
Counter-O-Inc., Chicago, Ill. 793,941, canc. Cl. 18.
Crossbow, Inc., Cincinnati, Ohio. 921,105, pub. 7-13-71. Cl. 26.
Dachtler, William M., Jr., d.b.a. Florida Cream Candies, Riviera Beach, Fla. 921,227, pub. 7-13-71. Cl. 46.
Dan River Mills, Inc., Danville, Va. 794,141, canc. Cl. 42.
Dannelley, Perry L., d.b.a. Career Advancement of America, Huntsville, Ala. 921,290, pub. 7-13-71. Cl. 101.
Darco Music Strings, Inc., Long Island City, N.Y. 921,152, pub. 7-13-71. Cl. 36.
Darling & Co., Chicago, Ill. 920,964, pub. 7-13-71. Cl. 6.
Dart Industries, Inc., d.b.a. Rexall Drug Co., Los Angeles, Calif. 288,426, ren. 9-28-71. Cl. 18.
Dawson, C. A., & Co., Springfield, Ill. 921,130-1, pub. 7-13-71. Cl. 32.
Dayton Chemical Products Laboratories, Inc., West Alexandria, Ohio. 920,950, pub. 7-13-71. Cl. 1.
Deaconess Hospital, Inc., Evansville, Ind. 921,273, pub. 7-13-71. Cl. 100.
Deering Milliken, Inc., New York, N.Y. 551,291, ren. 9-28-71. Cl. 42.
Del Monte Corp., San Francisco, Calif. 551,897, ren. 9-28-71. Cl. 38.
Deluxe Reading Corp., Elizabeth, N.J. 793,973, canc. Cl. 22.
Dempster Industries, Inc., Beatrice, Nebr. 547,088, ren. 9-28-71. Cl. 23.
Departmento de Caldas, Manizales, Colombia. 794,236, canc. Cl. 49.
Di Paolo Hnos. Sociedad Anonima Industrial, Comercial, Inmobiliaria y Financiera, Buenos Aires, Argentina. 921,183, pub. 7-13-71. Cl. 40.
Dial-A-Chord Corp., Phoenix, Ariz. 685,963, canc. Cl. 36.
Dieckmann, John & Sons, Inc., Wheeling, W. Va. 794,211, canc. Multiple Class (Classes 1, 100, and 101).
Docktor Pet Centers, Inc., d.b.a. Docktor'r, Philadelphia, Pa. 921,209, pub. 7-13-71. Cl. 46.
Domain Industries, Inc., d.b.a. Doughboy Industries, Inc., New Richmond, Wis. 921,018, pub. 7-13-71. Cl. 18.
Dominic, Peter, Ltd., London, England. 921,245, pub 7-13-71. Cl. 47.
Dow Chemical Co., The, Midland, Mich. 793,884, canc. Cl. 9.
Drummond Instrument Co., Broomall, Pa. 921,106, pub. 7-13-71. Cl. 26.
Duquesne Mine Supply Co., Pittsburgh, Pa. 549,474, ren. 9-28-71. Cl. 13.
Dutchess Underwear Corp., New York, N.Y. 794,090, canc. Cl. 39.
Dynamics Corp. of America, New York, N.Y. 547,035, ren. 9-28-71. Cl. 21.
Dynamit Nobel Aktiengesellschaft, Troisdorf, Germany. 920,973, pub. 7-13-71. Cl. 9.
Eastman Kodak Co., Rochester, N.Y. 921,112, pub. 7-13-71. Cl. 26.
Easton Sales & Services, Inc., Easton, Conn. 921,334, pub. 7-13-71. Cl. 103.
Ebsco Industries, Inc., Birmingham, Ala. 552,753, ren. 9-28-71. Cl. 32.
Economics Laboratory, Inc., St. Paul, Minn. 921,274, pub. 7-13-71. Cl. 100.
Edmund, Norman W., d.b.a. Anchor Optical Co., Audubon, N.J. 552,553, ren. 9-28-71. Cl. 26.
Edwards, Marvin I., d.b.a. Edwards Products, Ranson, W. Va. 921,033, pub. 7-13-71. Cl. 18.
Efron, Theodore Mfg. Co., Chicago, Ill. 794,212, canc. Cl. 12.
8 In 1 Pet Products, Inc., Long Island, N.Y. 793,939, canc. Cl. 18.
Electron Industries, Inc., Torrance, Calif. 793,967, canc. Cl. 21.
Elm Farm Foods Co., Boston, Mass. 794,068, canc. Cl. 37.
Elmendorf Research, Inc., Palo Alto, Calif. 793,891, canc. Cl. 12.
Elsesser-Heynemann Co., San Francisco, Calif. 794,093, canc. Cl. 39.
Entrekin Computers, Inc., Fenton, Mich. 921,094, pub. 7-13-71. Cl. 26.
Environment/One Corp., The, Schenectady, N.Y. 921,140, pub. 7-13-71. Cl. 34.
Era—Education Recreation Associates, Fresno, Calif. 921,350, pub. 7-13-71. Cl. 107.
Ercopharm A/S, Vedbaek, Denmark. 921,024, pub. 7-13-71. Cl. 18.
Erlichman, Lydia, Eliot D. Erlichman and S. Roy Erlichman, executors of the estate of William I. Erlichman, d.b.a. Wm. I. Erlichman, Co., Bala Cynwyd, Pa. 921,294, pub. 7-13-71. Cl. 101.
Estes Industries, Inc., Penrose, Colo. 921,049, pub. 7-13-71. Multiple Class (Classes 22, 38, and 107).
Etablissements Carpano & Pons, Cluses, France. 547,537, ren. 9-28-71. Cl. 22.
Etablissements Van Cauwenberghe, Paris, France. 920,999, pub. 7-13-71, Cl. 16.
Eton Chocolates, Inc., Chicago, Ill. 542,346, ren. 9-28-71. Cl. 46.
European-American Banking Corp. & European-American Bank & Trust Co., New York, N.Y. 921,319, pub. 7-13-71. Cl. 102.
Evans Electric Motor Repair Co., Oklahoma City, Okla. 794,204-5, canc. Cl. 103.
Evsco Pharmaceutical Corp., Oceanside, N.Y. 921,016, pub. 7-13-71. Cl. 18.
Evsco Pharmaceutical Corp., Oceanside, N.Y. 921,031, pub. 7-13-71. Cl. 18.
Extracorporeal Medical Specialties, Inc., Bridgeport, Pa. 921,193, pub. 7-13-71. Cl. 44.
Fairchild Camera & Instrument Corp., Syosset, N.Y. 794,029, canc. Cl. 26.
Fairchild Camera & Instrument Corp., Mountain View, Calif. 921,044, pub. 7-13-71. Cl. 21.
Fairchild Publications, Inc., New York, N.Y. 545,549, ren. 9-28-71. Cl. 38.
Fairhurst Industries, Inc., New York, N.Y. 550,184, ren. 9-28-71. Cl. 32.
Federal Employees' Distributing Co., Los Angeles, Calif. 921,014-15, pub. 7-13-71. Cl. 18.
Felton & Son, Inc., d.b.a. Santa Cruz Distilling Co. of Boston, U.S.A., South Boston, Mass. 794,234, canc. Cl. 49.
Fiberfil, Inc., Evansville, Ind. 793,859, canc. Cl. 1.
Fibreboard Corp., San Francisco, Calif. 550,294, ren. 9-28-71. Cl. 2.
Figure Flattery Brassiere Co., Inc., New York, N.Y. 794,089, canc. Cl. 39.
Filmco Inc., Aurora, Ohio. 794,071, canc. Cl. 37.
Finest Lambswool Products Co., Brooklyn, N.Y. 794,037, canc. Cl. 29.
Fischer & Porter Co., Warminster, Pa. 551,206, ren. 9-28-71. Cl. 26.
Fisher Flouring Mills Co., Seattle, Wash. 921,238, pub. 7-13-71. Cl. 46.
Flat-Back Corp., Kalamazoo, Mich. 921,196, pub. 7-13-71. Cl. 44.
Fontela, Alberto, Homestead, Fla. 921,127, pub. 7-13-71, Cl. 31.
Foreign Study League, Salt Lake City, Utah. 921,344, pub. 7-13-71. Cl. 107.
Foremost Insurance Co., Grand Rapids, Michigan, Grand Rapids, Mich. 921,298, pub. 7-13-71. Cl. 101.
Formflex Foundations, Inc., Saddle Brook, N.J. 550,047, ren. 9-28-71. Cl. 39.
Forroxcube Corp., Saugerties, N.Y. 545,060, ren. 9-28-71. Cl. 21.
Foster, L. B., Co., Pittsburgh, Pa. 920,985, pub. 7-13-71. Cl. 13.
Franklin Mint, Inc., The, Franklin Center, Pa. 920,988-9, pub. 7-13-71. Cl. 14.
Franksville, Inc., Chicago, Ill. 794,154-5, canc. Cl. 45.
Franksville, Inc., Chicago, Ill. 794,164-5, canc. Cl. 46.
Franksville, Inc., Chicago, Ill. 794,190, canc. Cl. 100.
Fraternity Mfg. Co., Los Angeles, Calif. 794,179, canc. Cl. 51.
Fraternity of Phi Gamma Delta, The, Washington, D.C. 921,355-7, pub. 7-13-71. Cl. 200.
Frederica Foods, Inc., East Providence, R.I. 921,242, pub. 7-13-71. Cl. 46.

Fritz Co., Inc., d.b.a. Fritz Candy Co., Newport, Minn. 921,226, pub. 7–13–71. Cl. 46.
Fuller, Richard Buckminster, Carbondale, Ill. 921,354, pub. 7–13–71. Cl. 107.
Furane Plastics, Inc., Los Angeles, Calif. 920,951, pub. 7–13–71. Cl. 1.
GCA Corp., Bedford, Mass. 921,091, pub. 7–13–71. Cl. 26.
Garden City Foods, Inc., Chicago, Ill. 921,806–8, pub. 7–13–71. Cl. 101.
Gardner Cryogenics Corp., Bethlehem, Pa. 921,124, pub. 7–13–71. Cl. 31.
Gaslight Club, Inc., Chicago, Ill. 794,077–8, canc. Cl. 38.
Gaymont Laboratories, Inc., Chicago, Ill. 921,283–4, pub. 7–13–71. Cl. 46.
Geigy Chemical Corp.: *See*—
Ciba-Geigy Corp.
General Electric Co., Schenectady, N.Y. 541,729, ren. 9–28–71. Cl. 21.
General Foods Corp., White Plains, N.Y. 921,224, pub. 7–13–71. Cl. 46.
Genoa Packing Co., The, East Cambridge, Mass. 921,225, pub. 7–13–71. Cl. 46.
Genway Corp., Chicago, Ill. 921,280, pub. 7–13–71. Cl. 100.
Gerber Life Insurance Co., New York, N.Y. 921,324, pub. 7–13–71. Cl. 102.
Gilbert & Barker Mfg. Co., New York, N.Y. 921,111, pub. 7–13–71. Cl. 26.
Gilman Paint & Varnish Co., Chattanooga, Tenn. 543,217, ren. 9–28–71. Cl. 16.
Givaudan Corp., Clifton, N.J. 920,955, pub. 7–13–71. Cl. 6.
Gladding South Bend Tackle Co., Inc., South Otselic, N.Y. 545,344, ren. 9–28–71. Cl. 22.
Glen Raven Mills, Inc., Glen Raven, N.C. 552,804, ren. 9–28–71. Cl. 42.
Goff, Mary M., Wyoming, Mich. 921,052, pub. 7–13–71. Cl. 22.
Golf Etiquette Association, Inc., Atlanta, Ga. 921,289, pub. 7–13–71. Cl. 101.
Goodrich, B. F., Co., Akron, Ohio. 288,713, ren. 9–28–71. Cl. 39.
Gossard, H. W., Co., The, Chicago, Ill. 921,365, Cl. 39.
Gotham Wedding Ring Co., Inc., New York, N.Y. 921,115, pub. 7–13–71. Cl. 28.
Grace, W. R., & Co., New York, N.Y. 920,971, pub. 7–13–71. Cl. 6.
Grasslands Pty. Ltd., Villawood, New South Wales, Australia. 921,065, pub. 7–13–71. Cl. 23.
Great Lakes Corp., Chicago, Ill. 920,974, pub. 7–13–71. Cl. 11.
Greene, Richard B., d.b.a. Thor-Craft Ltd., Guilford, Conn. 921,137, pub. 7–13–71. Cl. 34.
Griffin Laboratories, Inc., Buffalo, N.Y. 921,129, pub. 7–13–71. Cl. 31.
Grissmer, Earl, Co., Inc., Indianapolis, Ind. 921,282, pub. 7–13–71. Cl. 100.
Groub, John C., Co., Inc., The, Seymour, Ind. 921,235, pub. 7–13–71. Cl. 46.
Guild of Prescription Opticians of America, Inc., Washington, D.C. 921,110, pub. 7–13–71. Cl. 26.
Gulf Group, Inc.: *See*—
UCC Financial Corp.
Gulf & Western Industrial Products Co., Grand Rapids, Mich. 283,140, ren. 9–28–71. Cl. 13.
Guyette's Communications, Inc., Shavertown, Pa. 921,336, pub. 7–13–71. Cl. 103.
H W Systems, Inc., Los Angeles, Calif. 921,314, pub. 7–13–71. Cl. 101.
Habitat, Inc., New York, N.Y. 538,548, ren. 9–28–71. Cl. 32.
Haire Publishing Co., New York, N.Y. 794,222, canc. Cl. 38.
Hali International, Inc., Santa Barbara, Calif. 921,201, pub. 7–13–71. Cl. 44.
Hamilton Allied Corp., Hamilton, Ohio. 552,295, ren. 9–28–71. Cl. 14.
Handal, Victor B. & Bro., Inc., New York, N.Y. 794,097, canc. Cl. 39.
Harper Brush Works, Fairfield, Iowa. 921,120, pub. 7–13–71. Cl. 29.
Harris, D. P., Hardware & Mfg. Co., Inc., New York, N.Y. 547,690, ren. 9–28–71. Cl. 19.
Harry & David, Medford, Oreg. 553,072, ren. 9–28–71. Cl. 46.
Helmold Hog Market, Inc., Kouts, Ind. 921,286, pub. 7–13–71. Cl. 101.
Henkel & Cie G.m.b.H., Dusseldorf, Germany. 920,966, pub. 7–13–71. Cl. 6.
Heublein, Inc., d.b.a. Ste. Pierre Smirnoff Fils, Hartford, Conn. 921,249, pub. 7–13–71. Cl. 49.
Hoboken Paints, Inc., Lodi, N.J. 921,008, pub. 7–13–71. Cl. 16.
Holinone, Inc., New York, N.Y. 921,349, pub. 7–13–71. Cl. 107.
Holley Carburetor Co., Warren, Mich. 793,955, canc. Cl. 21.
Hooker Chemical Corp., Stamford, Conn. 545,316, ren. 9–28–71. Cl. 6.
Hopp Press, Inc., The, New York, N.Y. 921,251, pub. 7–13–71. Cl. 50.
Hosford, Ruby M., Springfield, Vt. 921,153, pub. 7–13–71. Cl. 37.
Humphreys Corp., Concorn, N.H. 921,060, pub. 7–13–71. Multiple Class (Classes 28, 31, and 32).
Hunt-Wesson Foods, Inc., Fullerton, Calif. 289,863, ren. 9–28–71. Cl. 46.
Huntington Mfg. Co., Inc., Chicago, Ill. 794,116, canc. Cl. 39.
ILC Industries, Inc., Dover, Del. 921,172, pub. 7–13–71. Cl. 39.
IPM Corp., Ridgway, Pa. 920,987, pub. 7–13–71. Cl. 14.
Ideal Toy Corp., Hollis, N.Y. 921,053, pub. 7–13–71. Cl. 22.
Imperial Chemical Industries Ltd., London, England. 541,796, ren. 9–28–71. Cl. 3.
Imperial Chemical Industries Ltd., London, England. 542,081, ren. 9–28–71. Cl. 21.
Imperial Chemical Industries Ltd., Millbank, London, England. 549,241, ren. 9–28–71. Cl. 9.
Imperial Knife Associated Companies, Inc., Providence, R.I. 921,066, pub. 7–13–71. Cl. 23.
Ind Coope Ltd.: *See*—
Allied Breweries (UK) Ltd.
Index Geophysical Surveys Corp., Houston, Tex. 921,285, pub. 7–13–71. Cl. 100.
Information Exchange Systems, Inc., Minneapolis, Minn. 921,109, pub. 7–13–71. Cl. 26.
Insilco Corp., Chicago, Ill. 552,132, ren. 9–28–71. Cl. 16.
Intercraft Industries Corp., Chicago, Ill. 921,250, pub. 7–13–71. Cl. 50.
International Basic Economy Corp., New York, N.Y. 920,982, pub. 7–13–71. Cl. 13.
International Electric Corp., Minneapolis, Minn. 921,159, pub. 7–13–71. Cl. 38.
International Textbook Co., d.b.a. Beagle Books, Inc., Scranton, Pa. 921,167, pub. 7–13–71. Cl. 38.
Interstate Folding Box Co., The, Middletown, Ohio. 921,154, pub. 7–13–71. Cl. 37.
Interstate Milling Co., Charlotte, N.C. 921,222, pub. 7–13–71. Cl. 46.
Interthor, Inc., Broadview, Ill. 921,071, pub. 7–13–71. Cl. 23.
Jacuzzi Research, Inc., Berkeley, Calif. 794,148, canc. Cl. 44.
Jeno's, Inc., Duluth, Minn. 546,070, ren. 9–28–71. Cl. 46.
Johnny Appleseed's, Inc., Beverly, Mass. 921,206, pub. 7–13–71. Cl. 46.
Johnny Appleseed's, Inc., North Beverly, Mass. 921,309, pub. 7–13–71. Cl. 101.
Johnson & Johnson, New Brunswick, N.J. 921,203, pub. 7–13–71. Cl. 44.
Johnson, S. C., & Son, Inc., Racine, Wis. 545,461, ren. 9–28–71. Cl. 16.
Johnson, S. C., & Son, Inc., Racine, Wis. 548,281, ren. 9–28–71. Cl. 52.
Jo-Lo, Inc., Lake Oswego, Oreg. 921,139, pub. 7–13–71. Cl. 34.
Jupiter G.m.b.H., Schorndorf, Germany. 921,042, pub. 7–13–71. Multiple Class (Classes 21, 23, 26, and 27).
Kabushiki Kaisha Aida Tekkosho (Aida Press Engineering, Ltd.): *See*—
Aida Engineering Ltd.
Kaiser Aluminum & Chemical Corp., Oakland, Calif. 920,977–8, pub. 7–13–71. Cl. 12.
Kansas City Weather-Tite Window Co., Kansas City, Mo. 921,361. Cl. 12.
Kap Y Films, Ltd., New York, N.Y. 921,348, pub. 7–13–71. Cl. 107.
Kar Kure, Inc., Evansville, Ind. 921,295, pub. 7–13–71. Cl. 101.
Kasar Laboratories, Niles, Ill. 921,025, pub. 7–13–71. Cl. 18.
Kellogg Co., Battle Creek, Mich. 921,229–30, pub. 7–13–71. Cl. 46.
Kennedy Medi-Car, Inc., New Haven, Conn. 921,340, pub. 7–13–71. Cl. 105.
Keuffel & Esser Co., Morristown, N.J. 549,049, ren. 9–28–71. Cl. 26.
Kimberly-Clark Corp., Neenah, Wis. 550,810, ren. 9–28–71. Cl. 37.
Kimco Auto Products, Inc., Memphis, Tenn. 921,036–7, pub. 7–13–71. Multiple Class (Classes 19, 21, and 23).
Kim-Kraft, Inc., Erie, Pa. 794,067, canc. Cl. 37.
Kirkman Laboratories, Inc., Portland, Oreg. 921,195, pub. 7–13–71. Cl. 44.
Kiyyo Kasuals, Inc., Los Angeles, Calif. 794,087, canc. Cl. 39.
Kohnstamm, H., & Co., Inc., New York, N.Y. 543,403, ren. 9–28–71. Cl. 16.
Kohnstamm, H., & Co., Inc., New York, N.Y. 921,267, pub. 7–13–71. Cl. 52.
Koninklijke Lak- Vernis- en Verffabriek Mollin & Co, N.V., Rotterdam, Netherlands. 921,004, pub. 7–13–71. Cl. 16.
Korn Fed Katfish, Inc., Houston, Tex. 921,271, pub. 7–13–71. Cl. 100.
Kramer Magnetics Ltd., Port Credit, Ontario, Canada. 921,150, pub. 7–13–71. Cl. 36.
Krantz, Jack M., New York, N.Y. 547,448, ren. 9–28–71. Cl. 2.
Kresge, S. S., Co., Detroit, Mich. 921,148–9, pub. 7–13–71. Cl. 36.
Kroger Co., The, Cincinnati, Ohio. 920,969, pub. 7–13–71. Cl. 6.
Laehn Bros., Cudahy, Wis. 920,952, pub. 7–13–71. Cl. 1.
Lancome, S.A., Paris, France. 545,091, ren. 9–28–71. Cl. 51.
Lane Bryant, Inc., New York, N.Y. 545,883, ren. 9–28–71. Cl. 39.
Lants International Corp., Villanova, Pa. 921,126, pub. 7–13–71. Cl. 31.
Laskey, Peter Paul, Philadelphia, Pa. 549,536, ren. 9–28–71. Cl. 13.
Lawyers Title of Louisiana, Inc., New Orleans, La. 921,157, pub. 7–13–71. Cl. 38.
Lawyers Title of Louisiana, Inc., New Orleans, La. 921,291, pub. 7–13–71. Cl. 101.
Le Chien, Inc., North Hollywood, Calif. 794,183, canc. Cl. 52.
Learning Corp. of America, New York, N.Y. 921,169, pub. 7–13–71. Cl. 38.
Lee, Allen, Inc., Pikesville, Md. 921,103, pub. 7–13–71. Cl. 26.
Lever Brothers Co., New York, N.Y. 920,972, pub. 7–13–71. Cl. 6.
Levolor Lorentzen, Inc., Hoboken, N.J. 921,132, pub. 7–13–71. Cl. 32.
Liberty Petroleum Co., Inc., Mount Vernon, Ill. 921,067, pub. 7–13–71. Cl. 23.
Light & Power Utilities Corp., Olive Branch, Miss. 793,953, canc. Cl. 21.
Lind Plastic Products, Inc., Chicago, Ill. 921,062, pub. 7–13–71. Cl. 23.
Lionel Toy Corp., The, d.b.a. Lionel-Porter, Hillside, N.J. 794,025, canc. Cl. 26.
Liv-Rite Products Co., Inc., Chicago, Ill. 921,020, pub. 7–13–71. Cl. 18.

Lone Star Donut Flour Corp., Dallas, Tex. 921,207, pub. 7-13-71. Cl. 46.
Lowenstein, M., & Sons, Inc., New York, N.Y. 543,759, ren. 9-28-71. Cl. 6.
Lozano, Jose Garcia, and Jose Farran Bedmar, Barcelona, Spain. 921,191, pub. 7-13-71. Cl. 44.
M & T Chemicals, Inc., Rahway, N.J. 285,490, ren. 9-28-71. Cl. 4.
MacDermid of Bristol, Inc., Bristol, Conn. 921,265, pub. 7-13-71. Cl. 52.
Macrosonics Corp., Carteret, N.J. 793,952, canc. Multiple Class (Classes 21 and 26).
Magic Mountain, Big Bear Lake, Calif. 921,373, pub. 7-13-71. Cl. 107.
Mahon, Thomas J., Inc., Englewood Cliffs, N.J. 794,150, canc. Cl. 44.
Malaco, Inc., Jackson, Miss. 921,151, pub. 7-13-71. Cl. 36.
Malley, Edwin A., La Grange, Ill. 921,158, pub. 7-13-71. Cl. 38.
Mallory, P. R., & Co., Inc., Indianapolis, Ind. 285,731, ren. 9-28-71. Cl. 21.
Man-Marketing Services, Inc., Chicago, Ill. 921,316, pub. 7-13-71. Cl. 101.
Mann Mfg., Inc., El Paso, Tex. 921,177, pub. 7-13-71. Cl. 39.
Manning, Michael R., d.b.a. Ruane Manning, Cheltenham Township, Montgomery County, Pa. 921,252, pub. 7-13-71. Cl. 50.
Marine Office-Appleton & Cox Corp., New York, N.Y. 921,320, pub. 7-13-71. Cl. 102.
Market Produce, Inc., Fredericksburg, Tex. 921,213, pub. 7-13-71. Cl. 46.
Mariand One-Way Clutch Co., Inc., La Grange, Ill. 921,192, pub. 7-13-71. Cl. 44.
Marriott Corp., Washington, D.C. 921,327, pub. 7-13-71. Cl. 102.
Mars Metal Products Co., Inc.: *See*—
Mars Technological Industries.
Mars Technological Industries, from Mars Metal Products Co., Inc., Palisades Park, N.J. 921,268, pub. 7-13-71. Cl. 100.
Masti-Kure Products Co., Inc., Norwich, Conn. 921,362. Cl. 18.
Mattel, Inc., Hawthorne, Calif. 921,055-7, pub. 7-13-71. Cl. 22.
Maxon Corp., from Maxon Premix Burner Co., Inc., Muncie, Ind. 921,141, pub. 7-13-71. Cl. 34.
Maxon Premix Burner Co., Inc.: *See*—
Maxon Corp.
Maxton Lock Co., Inc., New York, N.Y. 921,085, pub. 7-13-71. Cl. 23.
McCulloch Corp., Los Angeles, Calif. 921,077, pub. 7-13-71. Cl. 23.
McGinnis, L. Omar, d.b.a. Atlas Sales, Santa Cruz, Calif. 793,948, canc. Cl. 19.
McKee-Berger-Mansueto, Inc., New York, N.Y. 921,287-8, pub. 7-13-71. Cl. 101.
Mead Johnson & Co., Evansville, Ind. 921,026, pub. 7-13-71. Cl. 18.
Mecanair, Inc., Framingham, Mass. 794,036, canc. Cl. 29.
Mec-O-Matic, Inc., Miami, Fla. 921,058, pub. 7-13-71. Cl. 23.
Meister Brau, Inc., Chicago, Ill. 921,204, pub. 7-13-71. Cl. 45.
Merck-Anlagen-Gesellschaft m.b.H.: *See*—
E. Merck.
Merck, E., from Merck-Anlagen-Gesellschaft m.b.H., Darmstadt, Germany. 920,957, pub. 7-13-71. Cl. 6.
Meredith Corp., Des Moines, Iowa. 921,143, pub. 7-13-71. Cl. 36.
Mermaid, Inc., Butler, Wis. 794,045, canc. Cl. 31.
Metco, Inc., Westbury, Long Island, N.Y. 552,362, ren. 9-28-71. Cl. 103.
Metzger, Morris, & Sons, Inc., New York, N.Y. 545,627, ren. 9-28-71. Cl. 39.
Michigan Cottage Cheese, Inc., Kalamazoo, Mich. 921,211, pub. 7-13-71. Cl. 46.
Michigan Cottage Cheese, Inc., Kalamazoo, Mich. 921,213, pub. 7-13-71. Cl. 46.
Mid-Atlantic Expositions, Inc., Annapolis, Md. 921,317, pub. 7-13-71. Cl. 101.
Midwest Program on Airborne Television Instruction, Inc., Lafayette, Ind. 794,209, canc. Cl. 107.
Milchem, Inc., Houston, Tex. 793,881, canc. Cl. 6.
Minco Products, Inc., Minneapolis, Minn. 794,021, canc. Cl. 26.
Mini-Wash Corp., Cambridge, Mass. 921,330, pub. 7-13-71. Cl. 103.
Mrs. Kinser's Home Style Foods, Inc., Atlanta, Ga. 921,208, pub. 7-13-71. Cl. 46.
Mizuno Kabushiki Kaisha, d.b.a. R. K. Mizuno Sporting Goods Co., Ltd., Higashi-ku, Osaka, Japan. 921,051, pub. 7-13-71. Multiple Class (Classes 22 and 39).
Mizzy, Inc., Clifton Forge, Va., 544,420, ren. 9-28-71. Cl. 44.
Modern Sleep Products, Inc., Ft. Lauderdale, Fla. 921,133, pub. 7-13-71. Cl. 32.
Montclair Imports, Inc., Hicksville, N.Y. 921,121, pub. 7-13-71. Cl. 29.
Moody Institute of Science, Whittier, Calif. 921,347, pub. 7-13-71. Cl. 107.
Moore, Lawrence F., d.b.a. Moore Fish & Chips, Arcadia, Calif. 921,216, pub. 7-13-71. Cl. 46.
Morris, Philip, Inc., New York, N.Y. 552,831, ren. 9-28-71. Cl. 17.
Morton International, Inc., Chicago, Ill. 921,032, pub. 7-13-71. Cl. 18.
Morton International, Inc., Chicago, Ill. 921,236, pub. 7-13-71. Cl. 46.
Moulinage et Retorderie de Chavanoz, Societe Anonyme, Chavanoz, Isere, France. 794,145, canc. Cl. 43.
Mueller Brass Co., Port Huron, Mich. 289,612, ren. 9-28-71. Cl. 23.
Muenzing & Comp. Heilbronn, Germany. 920,962, pub. 7-13-71. Cl. 6.
N.V. Koninklijke Veenendaalsche Sajet- en Vijfschachtfabriek Voorheen Weduwe D. S. Van Schuppen en Zoon, Veenendaal, Netherlands. 794,146, canc. Cl. 43.
N. V. Philips' Gloeilampenfabrieken, Eindhoven, Netherlands. 921,087, pub. 7-13-71. Cl. 26.
Nashua Corp., Nashua, N.H. 550,642, ren. 9-28-71. Cl. 37.
National Aluminum Corp., Pittsburgh, Pa. 551,284, ren. 9-28-71. Cl. 14.
National Chemsearch Corp., Irving, Tex. 920,958-60, pub. 7-13-71. Cl. 6.
National Chemsearch Corp., Irving, Tex. 920,992, pub. 7-13-71. Cl. 15.
National Chemsearch Corp., Irving, Tex., 921,005-6, pub. 7-13-71. Cl. 16.
National Chemsearch Corp., Irving, Tex. 921,260-4, pub. 7-13-71. Cl. 52.
National Distillers & Chemical Corp., New York, N.Y. 920,980, pub. 7-13-71. Multiple Class (Classes 13, 21, 23, 26, 31, 35, and 52).
National Electronic Filter Co., Canonsburg, Pa. 794,041-3, canc. Cl. 31.
National Gypsum Co., Buffalo, N.Y. 289,232, ren. 9-28-71. Cl. 12.
National Mechanical Maintenance, Inc., San Francisco, Calif. 921,331, pub. 7-13-71. Cl. 103.
National Recruiters, Inc., Minneapolis, Minn. 921,296, pub. 7-13-71. Cl. 101.
Nationwide Trailer Rental System, Inc., Wichita, Kans. 921,341, pub. 7-13-71. Cl. 105.
New England Confectionery Co., Cambridge, Mass. 289,205, ren. 9-28-71. Cl. 46.
New Jersey Chemical Co., Inc., Lyndhurst, N.J. 793,871, canc. Cl. 4.
New Jersey Chemical Co., Inc., Lyndhurst, N.J. 794,185, canc. Cl. 52.
New York Twist Drill Corp., Melville, N.Y. 921,063, pub. 7-13-71. Cl. 23.
Newar, Donald R.: *See*—
Ark Laboratory, Inc.
Newman, Michael L., Brooklyn, N.Y. 793,937, canc. Cl. 18.
Nicholson, H. B., Co., The, Baltimore, Md. 546,453, ren. 9-28-71. Cl. 45.
Norita Kogaku Kabushiki Kaisha, Kawagoe-shi, Saitama-ken, Japan. 921,092, pub. 7-13-71. Cl. 26.
Norman, Merle, Cosmetics, Inc.: *See*—
Avon Products, Inc.
Novo Card Publishers, Inc., Chicago, Ill. 794,079, canc. Cl. 38.
Novo Industri A/S, Copenhagen N., Denmark. 920,963, pub. 7-13-71. Cl. 6.
Nuchman, Benjamin, Westbury, N.Y. 921,098, pub. 7-13-71. Cl. 26.
Ohio Brass Co., The, Mansfield, Ohio. 547,277, ren. 9-28-71. Cl. 21.
Old Ben Coal Corp., Chicago, Ill. 285,894, ren. 9-28-71. Cl. 1.
Oneida Ltd., Oneida, N.Y. 921,060, pub. 7-13-71. Cl. 23.
Oral Arts Orthodontic Laboratory, Inc., San Francisco, Calif. 921,200, pub. 7-13-71. Cl. 44.
Orchard Grove Co., Lansing, Mich. 921,203, pub. 7-13-71. Cl. 45.
Order of United Commercial Travelers of America, The, Columbus, Ohio. 921,276, pub. 7-13-71. Cl. 100.
Orion Research Inc., Cambridge, Mass. 921,100, pub. 7-13-71. Cl. 26.
Orr, J. Herbert Enterprises, Inc., Opelika, Ala. 794,064, canc. Cl. 36.
Otterbein Press, The, Dayton, Ohio. 921,168, pub. 7-13-71. Cl. 38.
Owensville Shoe Mfg. Co., Union, Mo. 921,178, pub. 7-13-71. Cl. 39.
PPG Industries, Inc., Pittsburgh, Pa. 921,135, pub. 7-13-71. Cl. 33.
PPG Industries, Inc., Pittsburgh, Pa. 921,189, pub. 7-13-71. Cl. 43.
Packard Instrument Co., Inc., Downers Grove, Ill. 920,956, pub. 7-13-71. Cl. 6.
Paper Converting Corp., Chicago, Ill. 793,918, canc. Cl. 16.
Parfums Corday, Inc., Hollywood, Calif. 921,257, pub. 7-13-71. Cl. 51.
Park Odor Products Co., Bangor, Maine. 541,051, ren. 9-28-71. Cl. 18.
Parsons Corp., Traverse City, Mich. 794,187, canc. Cl. 100.
Peco, Inc., d.b.a. Peco Mfg. Co., Inc., Portland, Oreg. 921,332, Pub. 7-13-71. Cl. 103.
Pellerin Milnor Corp., Kenner, La. 921,084, pub. 7-13-71. Cl. 24.
Penney, J. C., Co., Inc., New York, N.Y. 921,041, pub. 7-13-71. Multiple Class (Classes 21, 39, 42, 46, and 101).
Pennwalt Corp., Philadelphia, Pa. 921,019, pub. 7-13-71. Cl. 18.
Person to Person, Inc., Cleveland, Ohio. 921,303, pub. 7-13-71. Cl. 101.
Pet Inc., St. Louis, Mo. 549,116, ren. 9-28-71. Cl. 46.
Petrolite Corp., St. Louis, Mo. 920,993, pub. 7-13-71. Cl. 15.
Pfister Hybrid Corn Co., El Paso, Ill. 921,279, pub. 7-13-71. Cl. 100.
Phelan, Louis A. M., d.b.a. Miracle Freezer, Pompano Beach, Fla. 921,128, pub. 7-13-71. Cl. 31.
Phillips, S. H., & Co. Ltd., Birmingham, England. 921,223, pub. 7-13-71. Cl. 46.
Pickett Industries, Santa Barbara, Calif. 921,097, pub. 7-13-71. Cl. 26.
Picko Pickle Products Co., Inc., Yonkers, N.Y. 282,131, ren. 9-28-71. Cl. 46.
Pig Stands Co., Inc., Dallas, Tex. 921,278, pub. 7-13-71. Cl. 100.

Pillsbury Co., The, Minneapolis, Minn. 794,156, canc. Cl. 46.
Pillsbury Co., The, Minneapolis, Minn. 921,301, pub. 7-13-71. Cl. 101.
Pivan Data Systems, Inc., Lincolnwood, Ill. 921,095, pub. 7-13-71. Cl. 26.
Polaroid Corp., Cambridge, Mass. 921,090, pub. 7-13-71. Cl. 26.
Potomac Horse Center, Inc., Gaithersburg, Md. 921,352, pub. 7-13-71. Cl. 107.
Preservative Products Co., Irvington, N.J. 444,609, ren. 9-28-71. Cl. 16.
Pritchard Glass & Construction Co., Charlotte, N.C. 921,333, pub. 7-13-71. Cl. 103.
Procter & Gamble Co., The, Cincinnati, Ohio. 550,007, ren. 9-28-71. Cl. 6.
Procter & Gamble Co., The Cincinnati, Ohio. 921,219-20, pub. 7-13-71. Cl. 46.
Proctor-Silex, Inc., Philadelphia, Pa. 921,194, pub. 7-13-71. Cl. 44.
Progress Paint Mfg. Co., Inc., Louisville, Ky. 921,007, 7-13-71. Cl. 16.
Publishing Industries, Inc., Oklahoma City, Okla. 794,226, canc. Cl. 38.
Punch 'N Judy Beverage Co., Inc., Los Angeles, Calif. 794,159, canc. Cl. 45.
Purdue Frederick Co., The, Yonkers, N.Y. 921,028, pub. 7-13-71. Cl. 18.
Questor Corp., Toledo, Ohio. 921,197, pub. 7-13-71. Cl. 44.
Ramsey Engineering Co., St. Paul, Minn. 921,096, pub. 7-13-71. Cl. 26.
Rank Precision Industries Ltd., London, England. 546,519, ren. 9-28-71. Cl. 26.
Raymond Controls Corp., Middletown, Conn. 921,108, pub. 7-13-71. Cl. 26.
Red Bull Inns of America, Inc., The, Carnegie, Pa. 921,214, pub. 7-13-71. Cl. 46.
Redfield Co., Denver, Colo. 921,093, pub. 7-13-71. Cl. 26.
Rent-A-Rama Auto Rental Agency, Inc., Plainview, N.Y. 794,-207, canc. Cl. 105.
Reynolds, R. J., Tobacco Co., Winston-Salem, N.C. 794,126-7, canc. Cl. 42.
Rhodesian Wattle Co. Ltd., Umtali, Southern Rhodesia. 546,-055, ren. 9-28-71. Cl. 1.
Rhodia Inc., New York, N.Y. 794,118, canc. Cl. 39.
Riback Enterprises, Inc., Chicago, Ill. 921,155, pub. 7-13-71. Cl. 37.
Richmond Leather Co., Richmond, Va. 921,000, pub. 7-13-71. Cl. 16.
Ricoh Industries, U.S.A., Inc., New York, N.Y. 794,065, canc. Cl. 36.
Ric-Wil, Inc., Brecksville, Ohio. 920,986, pub. 7-13-71. Cl. 13.
Riggs Distler & Co., Inc., Baltimore, Md. 921,335, pub. 7-13-71. Cl. 103.
Roalex Co., Inc., The, Forest Hills, N.Y. 793,970-1, canc. Cl. 22.
Robins, A. H., Co., Inc., Richmond, Va. 921,231, pub. 7-13-71. Cl. 46.
Rockwell Mfg. Co., Pittsburgh, Pa. 794,017, canc. Cl. 26.
Rohm & Haas Co., Philadelphia, Pa. 546,031, ren. 9-28-71. Cl. 6.
Rosenau Brothers, Inc., Philadelphia, Pa. 921,173, pub. 7-13-71. Cl. 39.
Rosenberg, Simon, d.b.a. Rosenberg's Flip-A-Hoop Div., Cleveland, Ohio. 794,217, canc. Cl. 22.
Rose's Stores, Inc., Henderson, N.C. 921,310, pub. 7-13-71. Cl. 101.
Roth, Emanuel Co., Inc., Secaucus, N.J. 921,185, pub. 7-13-71. Cl. 40.
Royal Zenith Corp., New Hyde Park, N.Y. 921,083, pub. 7-13-71. Cl. 23.
Rudin & Roth, Inc., New York, N.Y. 794,122, canc. Cl. 39.
Rudin & Roth, Inc., New York, N.Y. 921,171, pub. 7-13-71. Cl. 39.
Rudy-Patrick Co., The, Kansas City, Mo. 552,313, ren. 9-28-71. Cl. 6.
Rutenberg Homes, Inc., Clearwater, Fla. 921,328-9, pub. 7-13-71. Cl. 103.
S.A.E.S. Getters S.p.A., Milan, Italy. 921,045-6, pub. 7-13-71. Cl. 21.
SCM Corp., New York, N.Y. 921,068, pub. 7-13-71. Cl. 23.
Safe Flight Instrument Corp., White Plains, N.Y. 921,040, pub. 7-13-71. Multiple Class (Classes 21 and 26).
Salant Corp., New York, N.Y. 545,955, ren. 9-28-71. Cl. 39.
Sales Producers Associates, Inc., d.b.a. Gem Food Products, Memphis, Tenn. 921,221, pub. 7-13-71. Cl. 46.
Salst, Katherine, d.b.a. Daty Kards, McKees Rocks, Pa. 921,-166, pub. 7-13-71. Cl. 38.
San Miguel Corp., The, d.b.a. San Miguel Brewery, Manila, Philippines. 921,247, pub. 7-13-71. Cl. 48.
Sarong, Inc., New York, N.Y. 921,179, pub. 7-13-71. Cl. 39.
Savada Bros., Inc., New York, N.Y. 794,106, canc. Cl. 39.
Sazerac Co., Inc., d.b.a. Legendre Co., New Orleans, La. 921,-248, pub. 7-13-71. Cl. 49.
Schieffelin & Co., New York, N.Y. 541,122, ren. 9-28-71. Cl. 18.
Schreter, A., & Sons Co., Inc., Baltimore, Md. 794,103, canc. Cl. 39.
Schroeder Brothers Corp., McKees Rocks, Pa. 921,089, pub. 7-13-71. Cl. 26.
Sciafani, Joseph L., Inc., Brooklyn, N.Y. 288,218, ren. 9-28-71. Cl. 46.
Sciafani, Joseph L., Inc., Brooklyn, N.Y. 289,928, ren. 9-28-71. Cl. 46.
Scott, Frank, Dayton, Ohio. 921,363. Cl. 22.
Sea-Land Service, Inc., Elizabeth, N.J. 921,038, pub. 7-13-71. Cl. 19.
Selchow & Righter Co., Bay Shore, N.Y. 793,974, canc. Cl. 22.
Seraphic Society for Vocations, The, The Franciscan Fathers of the State of Missouri, St. Louis, Mo. 921,165, pub. 7-13-71. Cl. 38.
Serigraphix 1, Kansas City, Mo. 921,161, pub. 7-13-71. Cl. 38.
Serta Associates, Inc., Chicago, Ill. 921,134, pub. 7-13-71. Cl. 32.
Service Coatings, Inc., Harvey, Ill. 921,003, pub. 7-13-71. Cl. 16.
Sessions Clock Co., The, Forestville, Conn. 794,031, canc. Cl. 27.
Shamrock Knitting Mills, Inc., Marietta, Ga. 921,180, pub. 7-13-71. Cl. 39.
Shared Applications, Inc., Ann Arbor, Mich. 921,311, pub. 7-13-71. Cl. 101.
Sharon Import Corp., New York, N.Y. 921,239, pub. 7-13-71. Cl. 46.
Sheffield Hosiery Mills, Inc., Miami, Fla. 794,092, canc. Cl. 39.
Sheffield Industries, Inc., Miami, Fla. 921,174, pub. 7-13-71. Cl. 39.
Shuko Shoe Corp., Meadville, Pa. 794,109, canc. Cl. 39.
Shu-Mak-Up, Inc.: *See*—
Advance Color Corp.
Shumrak, Joel A., New Orleans, La. 921,297, pub. 7-13-71. Cl. 101.
Sifo Co., St. Paul, Minn. 794,216, canc. Cl. 22.
Silicote Corp., The, Oshkosh, Wis. 547,161, ren. 9-28-71. Cl. 6.
Simon, Andre L., Fils (London) Ltd.: *See*—
Simon, Andre, Wines Ltd.
Simon, Andre, Wines Ltd., from Andre L. Simon Fils (London) Ltd., London, England. 921,243, pub. 7-13-71. Cl. 47.
Simplex Wire & Cable Co., Cambridge, Mass. 793,897, canc. Cl. 13.
Sinton Food Companies, Inc., d.b.a. Sinton's Specialty Foods Co., Denver, Colo. 921,237, pub. 7-13-71. Cl. 46.
Slosman Corp., The, Asheville, N.C. 921,118-9, pub. 7-13-71. Cl. 29.
Smith Bros. & Webb Ltd., Birmingham, England. 547,230, ren. 9-28-71. Cl. 23.
Snyder Mfg. Co., Philadelphia, Pa. 921,048, pub. 7-13-71. Cl. 22.
Societe d'Applications Generales d'Electricite et de Mecanique Sagem, Paris, France. 921,039, pub. 7-13-71. Multiple Class (Classes 21, 23, and 26).
Society for Visual Education, Inc., Chicago, Ill. 550,743, ren. 9-28-71. Cl. 26.
Sonic Engineering Corp., Norwalk, Conn. 794,011, canc. Cl. 24.
Sorenson Research Co., Salt Lake City, Utah. 921,198, pub. 7-13-71. Cl. 44.
Southland Corp., The, Dallas, Tex. 543,751, ren. 9-28-71. Cl. 46.
Southwest Forest Industries, Phoenix, Ariz. 920,976, pub. 7-13-71. Cl. 12.
Southwest Industries, Inc., Houston, Tex. 921,078, pub. 7-13-71. Cl. 23.
Space/Defense Corp., Birmingham, Mich. 921,190, pub. 12-2-69. Cl. 44.
Sparky's, Inc., St. Thomas, Virgin Islands. 921,304, pub. 7-13-71. Cl. 101.
Spirolet Corp., North Tonawanda, N.Y. 921,070, pub. 7-13-71. Cl. 23.
Spotnails, Inc., Rolling Meadows, Ill. 921,069, pub. 7-13-71. Cl. 23.
Stanadyne, Inc., Hartford, Conn. 920,984, pub. 7-13-71. Cl. 13.
Standard Brands, Inc., New York, N.Y. 288,635, ren. 9-28-71. Cl. 46.
Standard Oil Co., New York, N.Y. 285,285, ren. 9-28-71. Cl. 15.
Standard Oil Co., New York, N.Y. 285,293, ren. 9-28-71. Cl. 15.
Standard Oil Co., Flemington, N.J. 920,995, pub. 7-13-71. Cl. 15.
Standard Toycraft, Inc., Brooklyn, N.Y. 921,047, pub. 7-13-71. Cl. 22.
Stanley Drug Products, Inc., Portland, Oreg. 545,869, ren. 9-28-71. Cl. 18.
Stanley Works, The, New Britain, Conn. 550,205, ren. 9-28-71. Cl. 21.
Stanley Works, The, New Britain, Conn. 551,965, ren. 9-28-71. Cl. 26.
Statesman Group, Inc., The, Des Moines, Iowa. 921,321-2, pub. 7-13-71. Cl. 102.
Steak n Shake, Inc., Bloomington, Ill. 921,228, pub. 7-13-71. Cl. 46.
Steck-Warlick Co., Austin, Tex. 548,116, ren. 9-28-71. Cl. 37.
Stephan Co., The, Fort Lauderdale, Fla. 794,240, canc. Multiple Class (Classes 51 and 52).
Stephen, J., Ltd., Chicago, Ill. 921,170, pub. 7-13-71. Cl. 39.
Sterling Drug Inc., New York, N.Y. 921,259, pub. 7-13-71. Cl. 51.
Sternco Industries, Inc., Harrison, N.J. 921,050, pub. 7-13-71. Cl. 22.
Stevens, J. P., & Co., Inc., New York, N.Y. 794,138, canc. Cl. 42.
Stevens, Larry L., Warrington, Fla. 921,147, pub. 7-13-71. Cl. 36.
Stiefvaters' Incorporated, d.b.a. Stiefvaters', San Francisco, Calif. 794,172, canc. Cl. 46.
Stilton Cheese Makers Association, The, Leicestershire, England. 921,358, pub. 7-13-71. Cl. A.
Straub, W. F., & Co., Chicago, Ill. 544,859, ren. 9-28-71. Cl. 46.
Straw Hat Restaurant Corp., The, Menlo Park, Calif. 921,283, pub. 7-13-71. Cl. 100.
Stretch & Sew, Inc., from Stretch & Sew of Oregon, Inc., Eugene, Oreg. 921,088, pub. 7-13-71. Multiple Class (Classes 26 and 42).

Stretch & Sew of Oregon, Inc.: *See*—
Stretch & Sew, Inc.
Stuart, C. H., & Co., Inc., Newark, N.Y. 546,964, ren. 9–28–71. Cl. 10.
Suburban Companies, The, Pomona, Calif. 544,623, ren. 9–28–71. Cl. 6.
Sumner, Dean. Watertown, S. Dak. 921,218, pub. 7–13–71. Cl. 46.
Swingline, Inc., from Swingline, Inc., Long Island, N.Y. 921,064, pub. 7–13–71. Cl. 23.
Sybron Corp., Rochester, N.Y. 921,142, pub. 7–13–71. Cl. 34.
Syverson, Jerrol K., d.b.a. Land Merchants Co., Cannon Falls, Minn. 921,367. Cl. 101.
Taikoh Pharmaceutical Co., Ltd., Suita, Osaka, Japan. 921,017, pub. 7–13–71. Cl. 18.
Task Corp., Anaheim, Calif. 921,086, pub. 7–13–71. Cl. 26.
Task Corp., Anaheim, Calif. 921,136, pub. 7–13–71. Cl. 34.
Taylor, Edward, Ltd., Tenafly, N.J. 545,081, ren. 9–28–71. Cl. 18.
Tax Consultants, Inc., Chino, Calif. 921,305, pub. 7–13–71. Cl. 101.
Technicon Instruments Corp., Tarrytown, N.Y. 920,963, pub. 7–13–71. Cl. 6.
Tecmark Associates, Inc., New York, N.Y. 921,302, pub. 7–13–71. Cl. 101.
Tekton Corp., Hinsdale, Ill. 921,272, pub. 7–13–71. Multiple Class (Classes 100 and 103).
Tele-Communications, Inc., Salt Lake City, Utah. 921,337, pub. 7–13–71. Cl. 104.
Texas Restaurant Association, Austin, Tex. 921,368. Cl. 200.
Thomas, Earl E., d.b.a. RCP Typing & Composition Service, Washington, D.C. 921,315, pub. 7–13–71. Cl. 101.
Thomas & Howard Co. of Charleston, Inc., Charleston, S.C. 551,333, ren. 9–28–71. Cl. 46.
Thomas Industries, Inc., Louisville, Ky. 921,160, pub. 7–13–71. Cl. 38.
Tracor, Inc., Austin, Tex. 921,114, pub. 7–13–71. Cl. 27.
Trans-Aid Corp., Inglewood, Calif. 921,199, pub. 7–13–71. Cl. 44.
Transamerica Corp., San Francisco, Calif. 921,369, pub. 7–13–71. Cl. 100.
Tropic-Isle Products, Inc., Evanston, Ill. 794,152, canc. Cl. 45.
Tuckersharpe Pen Co., Inc., Richmond, Va. 921,156, pub. 7–13–71. Cl. 37.
Tyler, W. S., Inc., Cleveland, Ohio. 541,880, ren. 9–28–71. Cl. 23.
UCC Financial Corp., from Gulf Group, Inc., Dallas, Tex. 921,318, pub. 7–13–71. Cl. 102.
UMC Industries, Inc., St. Louis, Mo. 921,073–5, pub. 7–13–71. Cl. 23.
USM Corp., Flemington, N.J. 546,590, ren. 9–28–71. Cl. 13.
Uni, Miriam, d.b.a. "The Unique Woman," Chestnut Hill, Mass. 921,351, pub. 7–13–71. Cl. 107.
Union de Producteurs et d'Expediteurs de Vins Fins, La Chapelle-de-Guinchay, Saone-et-Loire, France. 921,244, pub. 7–13–71. Cl. 47.
Union Oil Co., of California, Los Angeles, Calif. 543,689, ren. 9–28–71. Cl. 15.
Uniroyal, Inc., New York, N.Y. 288,670, ren. 9–28–71. Cl. 6.
United Grocers, Ltd., Richmond, Calif. 794,163, canc. Cl. 46.
United Refining Co., Warren, Pa. 920,994, pub. 7–13–71. Cl. 15.
Universal Oil Products Co., Des Plaines, Ill. 920,968, pub. 7–13–71. Cl. 6.
Universal Oil Products Co., Des Plaines, Ill. 920,970, pub. 7–13–71. Cl. 6.
United Sportfishers, d.b.a. H & M Landing, San Diego, Calif. 921,346, pub. 7–13–71. Cl. 107.
United States Independent Telephone Association, Washington, D.C. 921,338, pub. 7–13–71. Cl. 104.
Vanderbilt, R. T., Co., Inc., New York, N.Y. 550,540, ren. 9–28–71. Cl. 16.
Vermilye-Bell, Bothell, Wash. 793,944, canc. Cl. 18.
Vibra Screw, Inc., Totowa, N.J. 920,983, pub. 7–13–71. Cl. 13.
Vulcoplast S.n.c., Legnano, Milan, Italy. 921,079, pub. 7–13–71. Cl. 23.
W.M.R. Watch Case Corp., New York, N.Y. 921,113, pub. 7–13–71. Multiple Class (Classes 27 and 28).
Warner-Lambert Co., Morris Plains, N.J. 546,336, ren. 9–28–71. Cl. 18.
Washington Stove Works, Everett, Wash. 544,206, ren. 9–28–71. Cl. 21.
Watkins Salt Co., Watkins Glen, N.Y. 921,013, pub. 7–13–71. Cl. 18.
Watson Mfg. Co., Inc., Jamestown, N.Y. 920,979, pub. 7–13–71. Cl. 12.
Watt Publishing Co., Mount Morris, Ill. 921,163, pub. 7–13–71. Cl. 38.
Wear, Kenneth B., d.b.a. Wears Vacuum Lab., Atlanta, Ga. 921,102, pub. 7–13–71. Cl. 26.
Wellcome Foundation, Ltd., The, London, England. 920,961, pub. 7–13–71. Cl. 6.
Wells Mfg. Corp., Three Rivers, Mich. 921,072, pub. 7–13–71. Cl. 23.
Werier, Paul F., d.b.a. Chemstar Products, Co., Minneapolis, Minn. 920,954, pub. 7–13–71. Cl. 6.
Western Lithograph Co., Inc., Wichita, Kans. 550,685, ren. 9–28–71. Cl. 37.
Western Publishing Co., Inc., Racine, Wis. 921,313, pub. 7–13–71. Cl. 101.
Western Auto Supply Co., Kansas City, Mo. 289,563, ren. 9–28–71. Cl. 19.
Westinghouse Electric Corp., Pittsburgh, Pa. 546,222, ren. 9–28–71. Cl. 21.
Westminster Corp., The, d.b.a. Diplomat Importers, Ltd., Long Island City, N.Y. 794,174, canc. Cl. 47.
Whirlpool Corp., Benton Harbor, Mich. 794,055, canc. Cl. 34.
Wilder, Carlton B., from Wilder-Hoekstra, Crystal Lake, Ill. 794,215, canc. Cl. 22.
Wileswood, Inc., d.b.a. Wileswood Country Store, Huron, Ohio. 921,210, pub. 7–13–71. Cl. 46.
Winarick, Ar., Inc., New York, N.Y. 286,717, ren. 9–28–71. Cl. 23.
Wittrup, Th., Uldvare- & Taeppefabrik A/S, Vejle, Denmark. 794,134, canc. Cl. 42.
Wonder Products Co., Collierville, Tenn. 547,266, ren. 9–28–71. Cl. 22.
Wonder Products, Inc., Kansas City, Mo. 793,987, canc. Cl. 23.
Wood Country Bank, Parkersburg, W. Va. 921,325, pub. 7–13–71. Cl. 102.
Woody's Cheese Co., Waupaca, Wis. 921,240, pub. 7–13–71. Cl. 46.
Wooster Brush Co., The, Wooster, Ohio. 288,898, ren. 9–28–71. Cl. 29.
Wyandotte Chemicals Corp., Wyandotte, Mich. 793,912, canc. Cl. 15.
Xomox Corp., Cincinnati, Ohio. 921,202, pub. 7–13–71. Cl. 44.
Youngsdrug Products Corp., Piscataway, N.J. 921,258, pub. 7–13–71. Cl. 51.

U.S. GOVERNMENT PRINTING OFFICE: O——1971

U.S. DEPARTMENT OF COMMERCE
Maurice H. Stans, *Secretary*

PATENT OFFICE
Robert G. Dreshfield, *Acting Commissioner*